



RUNG SEE
INDUSTRY CO., LTD



EXPORTER & MANUFACTORY

SINCE 1978

Rung See Industry Co., Ltd. was established in 1978. The founder, Bob Lai serviced in a Japanese hand tools company in Taiwan in his early age. After accumulating over years experience in the management and production, he decided to start his own business.

The operating philosophy of Rung See is to provide high quality, competitive price and the shortest delivery time. In the early inception, Rung See only produced locking pliers, combination pliers, long nose pliers, such as these clamp category. After years of efforts, Rung See has become one of the main suppliers of universal clamp and wire clamp in Taiwan.



In 1990, Rung See has decided to change the product line to hand socket in response to the market change. Rung See clings to the idea of producing sockets with Japanese quality but Taiwanese price. Its new products were accepted by the market quickly, helping Rung See enjoy another rapid growth.

In order to ensure stable quality, in recent years, Rung See has continued to update and purchased new quality control machines, such as hardness testing machine, electroplating thickness testing machine, microcomputer torque and life testing machine.

In 2005, Rung See set up an office and a warehouse in Mainland China to facilitate sales and marketing, and to meet the needs of the Mainland buyers.

In 2013, Rung See had produced over 80 million pieces of various sockets. The major markets are Europe, the Middle East and Asia. Sixty-five percent of customers have had business relationship with Rung See for more than ten years.

To meet customers' demand, Rung See has begun to produce pneumatic sockets and related pneumatic accessories in recent years, and its quality is twenty percent higher than the standard.

Rung See will strengthen cooperation with its customers in new product development and marketing and provide more multiple products to meet needs customers.



INDEX



1/4" DR. SOCKET & WRENCH SET 04



1/2" DR. SOCKET & WRENCH SET 05



1/2" DR. HAND TOOL SET 06



1/4" DR. SOCKET & WRENCH SET 10



1/2" DR. SOCKET & WRENCH SET 11



1/2" DR. HAND TOOL SET 12



1/4" DR. SOCKET & WRENCH SET 16

3/8" DR. SOCKET & WRENCH SET 17

1/2" DR. SOCKET & WRENCH SET 19

1/2" DR. HAND TOOL SET 23

BIT SET 24

1/2" DR. HAND TOOL SET 25

1/4" DR. SOCKET & WRENCH SET 32

3/8" DR. SOCKET & WRENCH SET 32

1/2" DR. SOCKET & WRENCH SET 32

BIT SET 33

1/4" DR. SOCKET & WRENCH SET 33

3/8" DR. SOCKET & WRENCH SET 34

1/2" DR. SOCKET & WRENCH SET 35

3/4" DR. SOCKET & WRENCH SET 36

1" DR. SOCKET & WRENCH SET 36

BIT SOCKET SET 37

1/4" DR. SOCKET & WRENCH SET 37

3/8" DR. SOCKET & WRENCH SET 38

1/2" DR. SOCKET & WRENCH SET 39

6PT SOCKET / DEEP SOCKET (ALL STAIN FINISH) 40

6PT SOCKET / DEEP SOCKET (ALL STAIN FINISH WITH KNURLED) 41

6PT SOCKET / DEEP SOCKET (TWO-COLORS WITH KNURLED) 42

6PT SOCKET / DEEP SOCKET (TWO COLORS WITH COLOR STRIPE) 43

SUPER LOCKED SOCKET (ALL STAIN FINISH WITH KNURLED) 44

MULTI-SOCKET (TWO-COLORS WITH KNURLED) 45

SPARK PLUG SOCKET 45

STAR SOCKET 46

3/4" DR. SOCKET 6PT / 12PT 47

ACCESSORIES 48

RATCHET HANDLE 54

1/4" DR. & 3/8" DR. BIT SOCKET 57

1/2" DR. BIT SOCKET 58

WRENCH 60

RATCHETING WRENCH 62

IMPACT BIT SOCKET SET 63

1/2" DR. IMPACT SOCKET SET 63

3/4" DR. IMPACT SOCKET SET 64

1/2" DR. & 3/4" DR. DEEP IMPACT SOCKET SET 64

3/8" DR. & 1/2" DR. IMPACT SOCKET 65

3/4" DR. & 1" DR. IMPACT SOCKET 66

IMPACT ACCESSORIES 67

TORQUE WRENCH 68





RUNG SEE
INDUSTRY CO., LTD

NEW DESIGN 2014

NEW DESIGN



▶▶ THREE-DIMENSIONAL DESIGN



▶▶ PANEL DESIGN



▶▶ METAL DESIGN



MULTI-COLOR BOX

ENHANCE THE BOX HARDNESS & ATTRACTIVE.

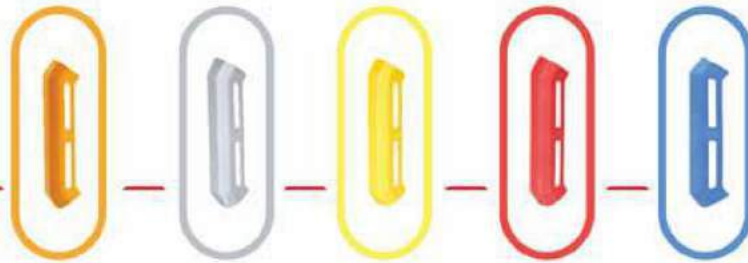

PLASTIC BUCKLE



METAL BUCKLE

METALLIC PIN HINGE



PROLONG LIFETIME.



TWO-COLORS





RUNG SEE
INDUSTRY CO., LTD

SOCKET & WRENCH SET 1/4" 1/2"

STAIN FINISH WITH ANTI-SLIP



1/4"DR. 27PCS SOCKET SET

RS-S227A-BS1	20 SETS	24.60	2.42'
CONTAINS	CTN	KGS	CUFT

- 13 - SOCKET 4-4.5-5-5.5-6-7-8-9-10-11-12-13-14MM
- 4 - DEEP SOCKET 8-10-12-13MM
- 1 - RATCHET HANDLE
- 1 - UNIVERSAL JOINT
- 1 - SLIDING T-BAR
- 2 - EXTENSION BAR 50MM - 100MM
- 1 - MULTI-SPANNER HANDLE 150MM
- 4 - HEX KEY WRENCH 1.27-1.5-2-2.5MM



1/4"DR. 40PCS SOCKET SET

RS-S240A-BS1	20 SETS	23.80	2.42'
CONTAINS	CTN	KGS	CUFT

- 12 - SOCKET 4-4.5-5-5.5-6-7-8-9-10-11-12-13MM
- 1 - BIT COUPLE 1/4"DR X 1/4"BIT
- 1 - RATCHET HANDLE
- 1 - UNIVERSAL JOINT
- 1 - SLIDING T-BAR
- 1 - EXTENSION BAR 50MM
- 1 - MULTI-SPANNER HANDLE 150MM
- 22 - BIT PH:0-1-2-3 PZ:1-2-3 SL:3-4-5-5-7
HEX:2-3-4-5-6-7 TX:T10-T15-T20-T25-T30



1/4"DR. 50PCS SOCKET SET

RS-S250A-BS1	15 SETS	24.55	1.85'
CONTAINS	CTN	KGS	CUFT

- 13 - SOCKET 4-4.5-5-5.5-6-7-8-9-10-11-12-13-14MM
- 4 - DEEP SOCKET 8-10-12-13MM
- 1 - RATCHET HANDLE
- 1 - UNIVERSAL JOINT
- 1 - SLIDING T-BAR
- 2 - EXTENSION BAR 50MM - 100MM
- 1 - MULTI-SPANNER HANDLE 150MM
- 23 - BIT SOCKET PH:0-1-2-3 PZ:1-2-3 SL:4-5-5-7 HEX:4-5-6-8
TX:T8-T9-T10-T15-T20-T25-T27-T30-T40
- 4 - HEX KEY WRENCH 1.27-1.5-2-2.5MM



1/2"DR. 18PCS SOCKET SET

RS-S418C-BS1	6 SETS	20.20	1.68'
CONTAINS	CTN	KGS	CUFT

- 15 - SOCKET 10-11-12-13-14-15-16-17-19-21-22-24-27-30-32MM
- 1 - RATCHET HANDLE
- 1 - UNIVERSAL JOINT
- 1 - EXTENSION BAR 125MM



1/2"DR. 22PCS SOCKET SET

RS-S422C-BS1	6 SETS	22.36	1.68'
CONTAINS	CTN	KGS	CUFT

- 15 - SOCKET 10-11-12-13-14-15-16-17-19-21-22-24-27-30-32MM
- 4 - DEEP SOCKET 14-15-17-19MM
- 1 - RATCHET HANDLE
- 1 - UNIVERSAL JOINT
- 1 - EXTENSION BAR 125MM



1/2"DR. 23PCS SOCKET SET

RS-S423A-BS1	6 SETS	23.92	1.68'
CONTAINS	CTN	KGS	CUFT

- 18 - SOCKET 10-11-12-13-14-15-16-17-18-19-20-21-22-23-24-27-30-32MM
- 1 - RATCHET HANDLE
- 1 - UNIVERSAL JOINT
- 1 - EXTENSION BAR 125MM - 250MM
- 1 - SOCKET ADAPTOR 3/8" F X 1/2" M



1 1/4" + 1/2" DR. 57PCS SOCKET SET

RS-S457A-BS1	3 SETS	19.51	1.38'
CONTAINS	CTN	KGS	CUFT

- 13-17 SOCKET 4-4.5-5-5.5-6-7-8-9-10-11-12-13-14MM
- 18-17 SOCKET 10-11-12-13-14-15-16-17-18-19-20-21-22-23-24-27-30-32MM
- 17 RATCHET HANDLE
- 17 UNIVERSAL JOINT
- 17 EXTENSION BAR 50MM - 125MM - 250MM
- 35 MULTI-SOCKET ADAPTOR 3/8" F X 1/2" M
- 17 SPARK PLUG SOCKET 16MM - 21MM
- 17 BIT COUPLE 1/2" DR X 5/16" BIT
- COMBINATION WRENCH 8-9-10-11-12-13-14-15-17-19-22MM
- HEX KEY WRENCH 1.27-1.5-2-2.5MM



1/2" DR. 61PCS SOCKET SET

RS-S461A-BS1	3 SETS	21.10	1.38'
CONTAINS	CTN	KGS	CUFT

- 17-17 SOCKET 8-10-11-12-13-14-15-17-18-19-20-22-23-24-27-30-32MM
- 17 (8MM) BIT 30L
- PH:3-4 PZ:3-4 SL:8-10-12 HEX:7-8-10-12-14 TX:T40-T45-T50-T55
- 17 SPARK PLUG SOCKET 16MM - 21MM
- 17 BIT COUPLE 1/2" DR X 5/16" BIT
- 17 RATCHET HANDLE
- 17 UNIVERSAL JOINT
- 17 F HANDLE
- 17 EXTENSION BAR 125MM - 250MM
- COMBINATION WRENCH 8-9-10-11-12-13-14-15-17-19-22MM
- SHORT HEX L-WRENCH 1.5-2-2.5-3-4-5-6-8-10MM



1 1/4" + 1/2" DR. 74PCS SOCKET SET

RS-S474C-BS1	3 SETS	19.30	1.38'
CONTAINS	CTN	KGS	CUFT

- 13-17 SOCKET 4-4.5-5-5.5-6-7-8-9-10-11-12-13-14MM
- 17-17 SOCKET 10-11-12-13-14-15-16-17-18-19-20-21-22-24-27-30-32MM
- 17 RATCHET HANDLE
- 17 UNIVERSAL JOINT
- 17 SLIDING T-BAR
- 17 EXTENSION BAR 50MM - 100MM - 125MM
- 17 MULTI-SPANNER HANDLE 150MM
- 35 MULTI-SOCKET ADAPTOR 3/8" F X 1/2" M
- 17 (8MM) BIT 30L
- PH:3-4 PZ:3-4 SL:8-10-12 HEX:7-8-10-12-14 TX:T40-T45-T50-T55-T60
- 17 SPARK PLUG SOCKET 16MM - 21MM
- 17 BIT COUPLE 1/2" DR X 5/16" BIT
- COMBINATION WRENCH 8-9-10-11-12-13-14-15-17-19-22MM
- HEX KEY WRENCH 1.5-2-2.5MM



1 1/4" + 1/2" DR. 84PCS SOCKET SET

RS-S484A-BS1	3 SETS	18.61	1.38'
CONTAINS	CTN	KGS	CUFT

- 9-17 SOCKET 4-5-6-7-8-9-10-11-12MM
- 13-17 SOCKET 10-11-12-13-14-15-17-19-22-24-27-30-32MM
- 17 BIT COUPLE 1/4" DR X 1/4" BIT
- 17 RATCHET HANDLE
- 17 UNIVERSAL JOINT
- 17 SLIDING T-BAR
- 17 EXTENSION BAR 75MM - 125MM - 250MM
- 17 BIT PH:0-1-2-2-3 PZ:0-1-2-2-3 SL:2.5-3-4-4.5-5-5.5-6-6.5-7-8 HEX:1.5-2-2.5-3-4-5-5.5-6-7-8 TX:T7-T8-T10-T15-T20-T25-T27-T30-T35-T40
- 35 MULTI-SOCKET ADAPTOR 3/8" F X 1/2" M
- 17 SPARK PLUG SOCKET 21MM
- COMBINATION WRENCH 8-9-10-11-12-13-14-15-17-19-22MM



1 1/4" + 1/2" DR. 86PCS SOCKET SET

RS-S486A-BS1	3 SETS	20.80	1.38'
CONTAINS	CTN	KGS	CUFT

- 13-17 SOCKET 4-4.5-5-5.5-6-7-8-9-10-11-12-13-14MM
- 7-17 DEEP SOCKET 6-7-8-9-10-11-12MM
- 18-17 SOCKET 10-11-12-13-14-15-16-17-18-19-20-21-22-23-24-27-30-32MM
- 5-17 DEEP SOCKET 14-15-17-19-22MM
- 17 RATCHET HANDLE
- 17 UNIVERSAL JOINT
- 17 EXTENSION BAR 50MM - 125MM - 250MM
- 17 BIT SOCKET 37L PH:1-2 PZ:1-2 HEX:3-4-5-6-7-8 SL:4-5-5-7 TX:T7-T8-T9-T10-T15-T20-T25-T27-T30
- 35 MULTI-SOCKET ADAPTOR 3/8" F X 1/2" M
- 17 SPARK PLUG SOCKET 16MM - 21MM
- 17 BIT COUPLE 1/2" DR X 5/16" BIT
- COMBINATION WRENCH 10-11-12-13-14-15MM
- HEX KEY WRENCH 1.27-1.5-2-2.5MM



1 1/4" + 1/2" DR. 94PCS SOCKET SET

RS-S494B-BS1	3 SETS	20.87	1.38'
CONTAINS	CTN	KGS	CUFT

- 13-17 SOCKET 4-4.5-5-5.5-6-7-8-9-10-11-12-13-14MM
- 8-17 DEEP SOCKET 6-7-8-9-10-11-12-13MM
- 18-17 SOCKET 10-11-12-13-14-15-16-17-18-19-20-21-22-23-24-27-30-32MM
- 4-17 DEEP SOCKET 14-15-17-19MM
- 17 RATCHET HANDLE
- 17 UNIVERSAL JOINT
- 17 SLIDING T-BAR
- 17 EXTENSION BAR 50MM - 100MM - 125MM - 250MM
- 17 FLEXIBLE EXTENSION BAR 150MM
- 17 MULTI-SPANNER HANDLE 150MM
- 17 BIT ADAPTOR 30L
- 17 BIT SOCKET PH:1-2 PZ:1-2 SL:4-5-5-7 H3:4-5-6 TX:T8-T10-T15-T20-T25-T30
- 35 MULTI-SOCKET ADAPTOR 3/8" F X 1/2" M
- 17 (8MM) BIT PH:3-4 PZ:3-4 SL:8-10-12 HEX:8-10-12-14 TX:T40-T45-T50-T55
- 17 SPARK PLUG SOCKET 16MM - 21MM
- 17 BIT COUPLE 1/2" DR X 5/16" BIT
- HEX KEY WRENCH 1.5-2-2.5MM



RUNG SEE
INDUSTRY CO., LTD

SOCKET & WRENCH SET 1/2" / HAND TOOL SET



114\"/>

RS-S4103A-BS1	3 SETS	20.59	1.38'
CONTAINS	CTN	KGS	CUFT

- 13-14 SOCKET 4-4.5-5-5.5-6-7-8-9-10-11-12-13-14MM
- 7-14 DEEP SOCKET 6-7-8-9-10-11-12MM
- 17-17 SOCKET 10-11-12-13-14-15-16-17-18-19-20-21-22-24-27-30-32MM
- 5-17 DEEP SOCKET 14-15-17-19-22MM
- 14-17 RATCHET HANDLE
- 14-17 UNIVERSAL JOINT
- 14-17 SLIDING T-BAR
- 14-17 EXTENSION BAR 50MM - 100MM - 125MM
- 14-17 MULTI-SPANNER HANDLE 150MM
- 14-17 BIT SOCKET 37L PH:1-2 PZ:1-2 SL:4-5-5-7
HEX:3-4-5-6-7-8
TX:T7-T8-T9-T10-T15-T20-T25-T27-T30
- 18-17 MULTI-SOCKET ADAPTOR 3/8" FX 1/2" M
- 17-17 (8MM) BIT 30L PH:3-4 PZ:3-4 SL:8-10-12 HEX:7-8-10-12-14
TX:T40-T45-T50-T55-T60
- 17-17 SPARK PLUG SOCKET 16MM - 21MM
- 17-17 BIT COUPLE 1/2"DR X 5/16"BIT
- COMBINATION WRENCH 10-11-12-13-14-15MM
- HEX KEY WRENCH 1.5-2-2.5MM



112\"/>

RS-T426A-BS1	5 SETS	21.20	1.39'
CONTAINS	CTN	KGS	CUFT

- 17-15 SOCKET 10-11-12-13-14-15-16-17-19-21-22-24-27-30-32MM
- 1- RATCHET HANDLE
- 1- UNIVERSAL JOINT
- 1- EXTENSION BAR 125MM
- 5- COMBINATION WRENCH 10-12-13-14-15MM
- 1- COMBINATION PLIER 7"
- 2- SCREWDRIVER PH(+):2X100 SL(-):6.5X100



112\"/>

RS-T430A-BS1	5 SETS	23.75	1.39'
CONTAINS	CTN	KGS	CUFT

- 17-15 SOCKET 10-11-12-13-14-15-16-17-19-21-22-24-27-30-32MM
- 4- DEEP SOCKET 14-15-17-19MM
- 1- RATCHET HANDLE
- 1- UNIVERSAL JOINT
- 1- EXTENSION BAR 125MM
- 5- COMBINATION WRENCH 10-12-13-14-15MM
- 1- COMBINATION PLIER 7"
- 2- SCREWDRIVER PH(+):2X100 SL(-):6.5X100



112\"/>

RS-T431A-BS1	5 SETS	23.85	1.39'
CONTAINS	CTN	KGS	CUFT

- 18-17 SOCKET 10-11-12-13-14-15-16-17-18-19-20-21-22-23-24-27-30-32MM
- 18-17 SOCKET ADAPTOR 3/8" FX 1/2" M
- 17-17 RATCHET HANDLE
- 17-17 UNIVERSAL JOINT
- 17-17 EXTENSION BAR 125MM - 250MM
- COMBINATION WRENCH 10-12-13-14-15MM
- COMBINATION PLIER 7"
- SCREWDRIVER PH(+):2X100 SL(-):6.5X100



114\"/>

RS-T456B-BS1	3 SETS	19.42	1.38'
CONTAINS	CTN	KGS	CUFT

- 13-18 SOCKET 4-4.5-5-5.5-6-7-8-9-10-11-12-13-14MM
- 18-17 SOCKET 10-11-12-13-14-15-16-17-18-19-20-21-22-23-24-27-30-32MM
- 14-17 RATCHET HANDLE
- 14-17 UNIVERSAL JOINT
- 14-17 EXTENSION BAR 50MM - 125MM - 250MM
- 17-17 MULTI-SOCKET ADAPTOR 3/8" FX 1/2" M
- 17-17 SPARK PLUG SOCKET 16MM - 21MM
- 17-17 BIT COUPLE 1/2"DR X 5/16"BIT
- COMBINATION WRENCH 10-12-13-14-15-17MM
- COMBINATION PLIER 7"
- WATER PUMP PLIER
- SCREWDRIVER PH(+):2X100 SL(-):6.5X100
- HEX KEY WRENCH 1.27- 1.5- 2- 2.5MM



112\"/>

RS-T460A-BS1	3 SETS	21.01	1.38'
CONTAINS	CTN	KGS	CUFT

- 17-17 SOCKET 8-10-11-12-13-14-15-17-18-19-20-22-23-24-27-30-32MM
- 17-17 (8MM) BIT 30L PH:3-4 PZ:3-4 SL:8-10-12
HEX:7-8-10-12-14 TX:T40-T45-T50-T55
- 17-17 SPARK PLUG SOCKET 16MM - 21MM
- 17-17 BIT COUPLE 1/2"DR X 5/16"BIT
- 17-17 RATCHET HANDLE
- 17-17 UNIVERSAL JOINT
- 17-17 F-HANDLE
- 17-17 EXTENSION BAR 125MM - 250MM
- COMBINATION WRENCH 10-12-13-14-15-17MM
- SHORT HEX L-WRENCH 1.5-2-2.5-3-4-5-6-8-10MM
- COMBINATION PLIER 7"
- WATER PUMP PLIER
- SCREWDRIVER PH(+):2X100 SL(-):6.5X100



1/2"DR. 64PCS HAND TOOL SET

RS-T464A-BS1	4 SETS	21.92	1.84'
CONTAINS	CTN	KGS	CUFT

- 8-114 SOCKET 6-7-8-9-10-11-12-13MM
- 10-117 SOCKET 10-11-12-13-14-15-17-19-22-24-27MM
- 114 BIT COUPLE 1/4"DR X 1/4" BIT
- 114 SLIDING T-BAR
- 114 MULTI-SPANNER HANDLE 150MM
- 114 BIT PH:0-1-2-3 PZ:1-2-3 SL:3-4-5-5-7 HEX:2-3-4-5-6-7 TX:T10-T15-T20-T25-T30
- 117 SPARK PLUG SOCKET 16MM - 21MM
- 117 RATCHET HANDLE
- 117 UNIVERSAL JOINT
- 117 EXTENSION BAR 125MM
- COMBINATION WRENCH 10-12-13-14-15-17-19MM
- HEX KEY WRENCH 3-4-5-6MM
- COMBINATION PLIER 7"
- WATER PUMP PLIER
- SCREWDRIVER PH(+):2X100 SL(-):6.5X100
- HAMMER 300G



1/4"+1/2"DR. 73PCS HAND TOOL SET

RS-T473A-BS1	3 SETS	19.06	1.38'
CONTAINS	CTN	KGS	CUFT

- 10-114 SOCKET 4-5-6-7-8-9-10-11-12-13MM
- 5-114 DEEP SOCKET 6-7-8-10-12MM
- 11-117 SOCKET 10-11-12-13-14-15-17-19-22-24-27MM
- 114 BIT COUPLE 1/4"DR X 1/4" BIT
- 114 RATCHET HANDLE
- 114 UNIVERSAL JOINT
- 114 EXTENSION BAR 100MM - 125MM
- 114 MULTI-SPANNER HANDLE 150MM
- 114 BIT PH:0-1-2-3 PZ:1-2-3 SL:3-4-5-5-7 HEX:2-3-4-5-6-7 TX:T10-T15-T20-T25-T30
- 117 SPARK PLUG SOCKET 16MM - 21MM
- COMBINATION WRENCH 10-12-13-14-15-17MM
- HEX KEY WRENCH 1.5-2-2.5MM
- COMBINATION PLIER 7"
- LOCKING PLIER
- WATER PUMP PLIER
- SCREWDRIVER PH(+):2X100 SL(-):6.5X100
- HAMMER 300G



1/4"+1/2"DR. 74PCS HAND TOOL SET

RS-T474C-BS1	3 SETS	19.15	1.38'
CONTAINS	CTN	KGS	CUFT

- 10-114 SOCKET 4-5-6-7-8-9-10-11-12-13MM
- 5-114 DEEP SOCKET 6-7-8-10-12MM
- 11-117 SOCKET 10-11-12-13-14-15-17-19-22-24-27MM
- 114 BIT COUPLE 1/4"DR X 1/4" BIT
- 114 RATCHET HANDLE
- 114 UNIVERSAL JOINT
- 114 EXTENSION BAR 100MM - 125MM
- 114 MULTI-SPANNER HANDLE 150MM
- 114 BIT PH:0-1-2-3 PZ:1-2-3 SL:3-4-5-5-7 HEX:2-3-4-5-6-7 TX:T10-T15-T20-T25-T30
- 117 SPARK PLUG SOCKET 16MM - 21MM
- COMBINATION WRENCH 8-9-10-11-12-13-14-15-17-19-22MM
- HEX KEY WRENCH 1.5-2-2.5MM
- LOCKING PLIER
- HAMMER 300G



1/4"+1/2"DR. 74PCS HAND TOOL SET

RS-T474D-BS1	3 SETS	19.99	1.38'
CONTAINS	CTN	KGS	CUFT

- 13-114 SOCKET 4-4.5-5-5.5-6-7-8-9-10-11-12-13-14MM
- 17-117 SOCKET 10-11-12-13-14-15-16-17-18-19-20-21-22-24-27-30-32MM
- 114 RATCHET HANDLE
- 114 UNIVERSAL JOINT
- 114 SLIDING T-BAR
- 114 EXTENSION BAR 50MM - 100MM - 125MM
- 114 MULTI-SPANNER HANDLE 150MM
- 114 MULTI-SOCKET ADAPTOR 3/8" F X 1/2" M
- 114 (8MM) BIT 30L PH:3-4 PZ:3-4 SL:8-10-12 HEX:7-8-10-12-14 TX:T40-T45-T50-T55-T60
- 117 SPARK PLUG SOCKET 16MM - 21MM
- 117 BIT COUPLE 1/2"DR X 5/16"BIT
- COMBINATION WRENCH 10-12-13-14-15-17-19MM
- COMBINATION PLIER 7"
- WATER PUMP PLIER
- SCREWDRIVER PH(+):2X100 SL(-):6.5X100
- HEX KEY WRENCH 1.5-2-2.5MM



1/4"+1/2"DR. 84PCS HAND TOOL SET

RS-T484A-BS1	3 SETS	19.30	1.38'
CONTAINS	CTN	KGS	CUFT

- 9-114 SOCKET 4-5-6-7-8-9-10-11-12MM
- 13-117 SOCKET 10-11-12-13-14-15-17-19-22-24-27-30-32MM
- 114 BIT COUPLE 1/4"DR X 1/4" BIT
- 114 RATCHET HANDLE
- 114 UNIVERSAL JOINT
- 114 SLIDING T-BAR
- 114 EXTENSION BAR 75MM - 125MM - 250MM
- 114 BIT PH:0-1-2-2-3 PZ:0-1-2-2-3 SL:2.5-3-4-4.5-5-5.5-6-6.5-7-8 HEX:1.5-2-2.5-3-4-5-5.5-6-7-8 TX:T7-T8-T10-T15-T20-T25-T27-T30-T35-T40
- 114 MULTI-SOCKET ADAPTOR 3/8" F X 1/2" M
- 117 SPARK PLUG SOCKET 21MM
- COMBINATION WRENCH 10-12-13-14-15-17-19MM
- COMBINATION PLIER 7"
- WATER PUMP PLIER
- SCREWDRIVER PH(+):2X100 SL(-):6.5X100



1/4"+1/2"DR. 88PCS HAND TOOL SET

RS-T488A-BS1	3 SETS	20.50	1.38'
CONTAINS	CTN	KGS	CUFT

- 9-114 SOCKET 4-4.5-5-5.5-6-7-8-9-10MM
- 17-117 SOCKET 10-11-12-13-14-15-16-17-18-19-20-21-22-24-27-30-32MM
- 114 BIT COUPLE 1/4"DR X 1/4" BIT
- 114 RATCHET HANDLE
- 114 UNIVERSAL JOINT
- 114 EXTENSION BAR 150MM - 125MM - 250MM
- 114 MULTI-SPANNER HANDLE 150MM
- 114 BIT PH:0-1-2-2-3 PZ:0-1-2-2-3 TX:T7-T8-T10-T15-T20-T25-T27-T30-T35-T40
- 114 MULTI-SOCKET ADAPTOR 3/8" F X 1/2" M
- 114 (8MM) BIT 30L PH:3-4 PZ:3-4 SL:8-10-12 HEX:7-8-10-12-14 TX:T40-T45-T50-T55
- 117 BIT COUPLE 1/2"DR X 5/16"BIT
- COMBINATION WRENCH 10-12-13-14-15-17-19MM
- COMBINATION PLIER 7"
- WATER PUMP PLIER
- SCREWDRIVER PH(+):2X100 SL(-):6.5X100
- HEX KEY WRENCH 1.27-1.5-2-2.5MM



RUNG SEE
INDUSTRY CO., LTD

HAND TOOL SET

1/2"

STAIN FINISH WITH ANTI-SLIP

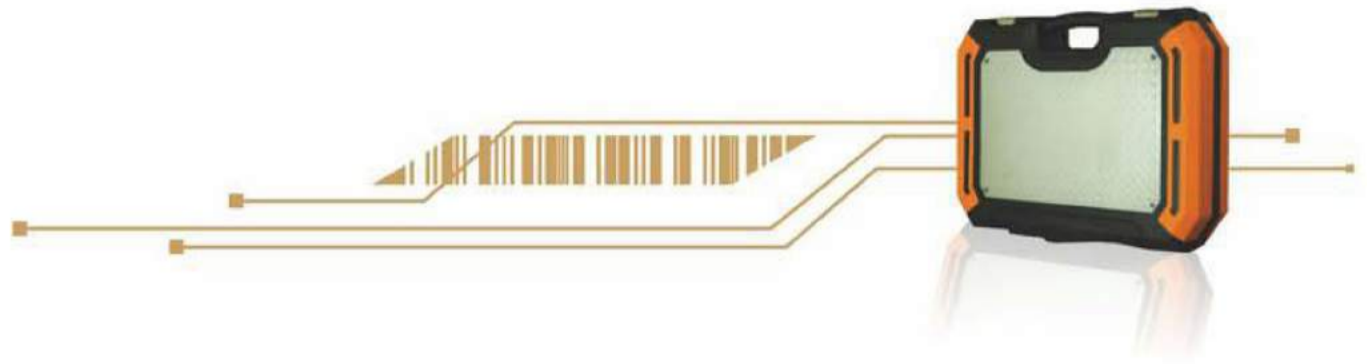

1 1/4" + 1 1/2" DR. 91PCS HAND TOOL SET

RS-T491B-BS1	3 SETS	20.04	1.38'
CONTAINS	CTN	KGS	CUFT

- 9-104 SOCKET 4-5-6-7-8-9-10-11-12MM
- 13-102 SOCKET 10-11-12-13-14-15-17-19-22-24-27-30-32MM
- 104 BIT COUPLE 1/4" DR X 1/4" BIT
- 104 102 RATCHET HANDLE
- 104 102 UNIVERSAL JOINT
- 104 SLIDING T-BAR
- 104 102 EXTENSION BAR 75MM - 125MM - 250MM
- 104 BIT PH:0-1-2-2-3 PZ:0-1-2-2-3 SL:2.5-3-4-4.5-5-5.5-6-6.5-7-8
HEX:1.5-2-2.5-3-4-5-5.5-6-7-8
TX:T7-T8-T10-T15-T20-T25-T27-T30-T35-T40
- 104 MULTI-SOCKET ADAPTOR 3/8" FX 1/2" M
- 102 SPARK PLUG SOCKET 21MM
- COMBINATION WRENCH 10-11-12-13-14-15-17-19MM
- DOUBLE FLEXIBLE SOCKET WRENCH 10X11 - 12X13 - 14X15 MM
- HEX KEY WRENCH 2-3-4-5-6-8-10MM



1 1/4" + 1 1/2" DR. 100PCS HAND TOOL SET

RS-T4100A-BS1	3 SETS	18.19	1.38'
CONTAINS	CTN	KGS	CUFT

- 10-104 SOCKET 4-5-6-7-8-9-10-11-12-13MM
- 5-104 DEEP SOCKET 8-10-12-13-14MM
- 11-102 SOCKET 10-11-12-13-14-15-17-19-22-24-27MM
- 104 BIT COUPLE 1/4" DR X 1/4" BIT
- 104 102 RATCHET HANDLE
- 104 102 UNIVERSAL JOINT
- 104 102 EXTENSION BAR 100MM - 125MM
- 104 MULTI-SPANNER HANDLE 150MM
- 104 BIT PH:0-1-2-3 PZ:1-2-3 SL:3-4-5.5-7 HEX:2-3-4-5-6-7
TX:T10-T15-T20-T25-T30
- 102 SPARK PLUG SOCKET 16MM - 21MM
- COMBINATION WRENCH 10-12-13-14-15-17MM
- HEX KEY WRENCH 1.5-2-2.5MM
- COMBINATION PLIER 7"
- WATER PUMP PLIER
- CRIMPING PLIER
- SCREWDRIVER PH(+):2X100 SL(-):6.5X100
- AUTO TESTER
- TERMINALS
- HAMMER 300G



1 1/4" + 1 1/2" DR. 101PCS HAND TOOL SET

RS-T4101A-BS1	3 SETS	19.96	1.38'
CONTAINS	CTN	KGS	CUFT

- 10-104 SOCKET 4-5-6-7-8-9-10-11-12-13MM
- 5-104 DEEP SOCKET 8-10-12-13-14MM
- 11-102 SOCKET 10-11-12-13-14-15-17-19-22-24-27MM
- 104 BIT COUPLE 1/4" DR X 1/4" BIT
- 104 102 RATCHET HANDLE
- 104 102 UNIVERSAL JOINT
- 104 102 EXTENSION BAR 100MM - 125MM
- 104 MULTI-SPANNER HANDLE 150MM
- 104 BIT PH:0-1-2-3 PZ:1-2-3 SL:3-4-5.5-7 HEX:2-3-4-5-6-7
TX:T10-T15-T20-T25-T30
- 102 SPARK PLUG SOCKET 16MM - 21MM
- COMBINATION WRENCH 10-12-13-14-15-17-19MM
- HEX KEY WRENCH 1.5-2-2.5MM
- COMBINATION PLIER 7"
- WATER PUMP PLIER
- CRIMPING PLIER
- SCREWDRIVER PH(+):2X100 SL(-):6.5X100
- AUTO TESTER
- TERMINALS
- HAMMER 300G



RUNG SEE
INDUSTRY CO., LTD



PANEL DESIGN

VICTORY
DESIGN HANDLE

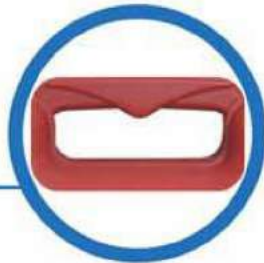

LOGO
POSITION

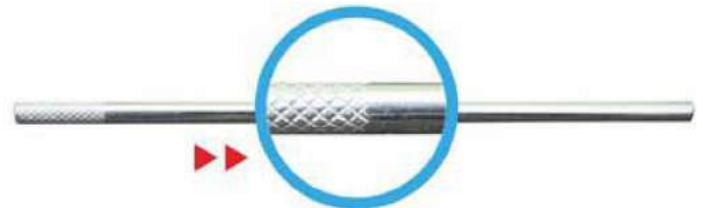

METALLIC PIN HINGE
THE PIN CAN EXTEND THE SERVICE LIFE OF THE BOX.





RUNG SEE
INDUSTRY CO., LTD

SOCKET & WRENCH SET 1/4" 1/2"

STAIN FINISH WITH ANTI-SLIP



1/4"DR. 17PCS SOCKET SET

RS-S217F-BS1	20 SETS	15.02	1.27'
CONTAINS	CTN	KGS	CUFT

- 12 - SOCKET 4-4.5-5-5.5-6-7-8-9-10-11-12-13 MM
- 1 - RATCHET HANDLE
- 1 - UNIVERSAL JOINT
- 1 - SLIDING T-BAR
- 1 - EXTENSION BAR 50MM
- 1 - MULTI-SPANNER HANDLE 150MM



1/4"DR. 21PCS SOCKET SET

RS-S221B-BS1	20 SETS	15.60	1.27'
CONTAINS	CTN	KGS	CUFT

- 11 - SOCKET 4-4.5-5-6-7-8-9-10-11-12-13 MM
- 1 - RATCHET HANDLE
- 1 - UNIVERSAL JOINT
- 1 - EXTENSION BAR 50MM
- 6 - BIT SOCKET PH:1-2-3 SL:4-5-5-7
- 1 - MULTI-SPANNER HANDLE 150MM



1/4"DR. 29PCS SOCKET SET

RS-S229C-BS1	20 SETS	18.00	1.27'
CONTAINS	CTN	KGS	CUFT

- 12 - SOCKET 4-4.5-5-5.5-6-7-8-9-10-11-12-13 MM
- 1 - RATCHET HANDLE
- 1 - UNIVERSAL JOINT
- 1 - SLIDING T-BAR
- 1 - EXTENSION BAR 50MM
- 1 - FLEXIBLE EXTENSION BAR 150MM
- 1 - MULTI-SPANNER HANDLE 150MM
- 11 - BIT SOCKET PH:1-2-3 SL:4-4.5-7 HEX:3-4-5-6-7



1/4"DR. 58PCS SOCKET SET

RS-S258B-BS1	20 SETS	20.00	1.27'
CONTAINS	CTN	KGS	CUFT

- 12 - SOCKET 4-4.5-5-5.5-6-7-8-9-10-11-12-13MM
- 1 - BIT COUPLE 1/4"DR X 1/4"BIT
- 1 - RATCHET HANDLE
- 1 - UNIVERSAL JOINT
- 1 - SLIDING T-BAR
- 1 - EXTENSION BAR 50MM
- 1 - MULTI-SPANNER HANDLE 150MM
- 40 - BIT PH:0-1-2-2-3 PZ:0-1-2-2-3 SL:2.5-3-4-4.5-5-5.5-6-6.5-7-8
HEX:1.5-2-2.5-3-4-5-5.5-6-7-8
TX:T7-T8-T10-T15-T20-T25-T27-T30-T35-T40



1/2"DR. 22PCS SOCKET SET

RS-S422D-BS1	6 SETS	20.20	1.51'
CONTAINS	CTN	KGS	CUFT

- 17 - SOCKET 8-9-10-11-12-13-14-15-16-17-18-19-20-21-22-24-27MM
- MULTI-SOCKET ADAPTOR 3/8" F X 1/2" M
- RATCHET HANDLE
- UNIVERSAL JOINT
- EXTENSION BAR 75MM - 250MM



1/2"DR. 28PCS SOCKET SET

RS-S428A-BS1	6 SETS	20.92	1.51'
CONTAINS	CTN	KGS	CUFT

- 16 - SOCKET 8-10-11-12-13-14-15-16-17-19-21-22-24-27-30-32MM
- 1 - RATCHET HANDLE
- 1 - UNIVERSAL JOINT
- 1 - EXTENSION BAR 125MM
- 9 - SHORT HEX L-WRENCH 1.5-2-2.5-3-4-5-6-8-10MM



1/2"DR. 43PCS SOCKET SET

RS-S443A-BS1	6 SETS	24.34	1.79'
CONTAINS	CTN	KGS	CUFT

- 15-172 SOCKET 10-11-12-13-14-15-16-17-19-21-22-24-27-30-32MM
- 4-172 DEEP SOCKET 10-13-17-19MM
- 58 (8MM) BIT PH:3-4 PZ:3-4 SL:8-10-12 HEX:8-10-12
TX:T40-T45-T50-T55-T60 SPLINE:M5-M6-M8-M10-M12
- 172 BIT COUPLE 1/2"DR X 5/16"BIT
- 172 RATCHET HANDLE
- 172 UNIVERSAL JOINT
- 172 EXTENSION BAR 125MM



1/2"DR. 53PCS SOCKET SET

RS-S453A-BS1	5 SETS	24.55	1.49'
CONTAINS	CTN	KGS	CUFT

- 15-172 SOCKET 10-11-12-13-14-15-16-17-19-21-22-24-27-30-32MM
- 4-172 DEEP SOCKET 10-13-17-19MM
- 58 (8MM) BIT PH:3-4 PZ:3-4 SL:8-10-12 HEX:8-10-12
TX:T40-T45-T50-T55-T60 SPLINE:M5-M6-M8-M10-M12
- 172 BIT COUPLE 1/2"DR X 5/16"BIT
- 172 RATCHET HANDLE
- 172 UNIVERSAL JOINT
- 172 EXTENSION BAR 125MM
- COMBINATION WRENCH 10-12-13-14-17-19MM
- SCREWDRIVER PH(+):1X75 PH(+):2X100 SL(-):5.5X75 SL(-):6.5X100



1/4"+1/2"DR. 55PCS SOCKET SET

RS-S455B-BS1	5 SETS	23.77	1.49'
CONTAINS	CTN	KGS	CUFT

- 11-145 SOCKET 4-4.5-5-5.5-6-7-8-9-10-11-13MM
- 13-172 SOCKET 10-11-12-13-14-15-17-19-22-24-27-30-32 MM
- 14-172 RATCHET HANDLE
- 14-172 UNIVERSAL JOINT
- 14-172 EXTENSION BAR 75MM - 125MM - 250MM
- 14-172 MULTI-SPANNER HANDLE 150MM
- 14-172 BIT SOCKET PH:0-1-2-3 SL:4-5-5-7 HEX:3-4-5-6
TX:T10-T15-T20-T25-T27-T30-T40
- 58 MULTI-SOCKET ADAPTOR 3/8" FX 1/2" M
- 172 SPARK PLUG SOCKET 21MM
- HEX KEY WRENCH 1.5-2-2.5MM



1/4"+1/2"DR. 76PCS SOCKET SET

RS-S476B-BS1	4 SETS	20.50	1.52'
CONTAINS	CTN	KGS	CUFT

- 9-145 SOCKET 4-5-6-7-8-9-10-11-12MM
- 13-172 SOCKET 10-11-12-13-14-15-17-19-22-24-27-30-32MM
- 145 BIT COUPLE 1/4"DR X 1/4"BIT
- 145 RATCHET HANDLE
- 145 UNIVERSAL JOINT
- 145 SLIDING T-BAR
- 145 EXTENSION BAR 75MM - 125MM - 250MM
- 145 BIT HEX:2-3-4-5-6 TX:T10-T15-T20-T25-T30 BIT AD
PH:0-1-2-3 PZ:1-2-3 SL:3-4-5-5-7
- 172 SPARK PLUG SOCKET 21MM
- DOUBLE FLEXIBLE SOCKET WRENCH 8X9 - 10X11 - 12X13 - 14X15MM
- COMBINATION WRENCH 7-8-9-10-11-12-13-14-15-17-19MM
- HEX KEY WRENCH 1.5-2-2.5-5-6-8-10MM



1/4"+1/2"DR. 95PCS SOCKET SET

RS-S495B-BS1	3 SETS	19.60	1.15'
CONTAINS	CTN	KGS	CUFT

- 9-145 SOCKET 4-5-6-7-8-9-10-11-12MM
- 13-172 SOCKET 10-11-12-13-14-15-17-19-22-24-27-30-32MM
- 145 BIT COUPLE 1/4"DR X 1/4"BIT
- 145 RATCHET HANDLE
- 145 UNIVERSAL JOINT
- 145 SLIDING T-BAR
- 145 EXTENSION BAR 75MM - 125MM - 250MM
- 145 BIT PH:0-1-2-2-3 PZ:0-1-2-2-3 SL:2.5-3-4-4.5-5-5.5-6-6.5-7-8
HEX:1.5-2-2.5-3-4-5-5.5-6-7-8
TX:T7-T8-T10-T15-T20-T25-T27-T30-T35-T40
- 145 MULTI-SOCKET ADAPTOR 3/8" F X 1/2" M
- 172 SPARK PLUG SOCKET 21MM
- COMBINATION WRENCH 7-8-9-10-11-12-13-14-15-17-19MM
- DOUBLE FLEXIBLE SOCKET WRENCH 8X9 - 10X11 - 12X13 - 14X15MM
- HEX KEY WRENCH 2-3-4-5-6-8-10MM



1/4"+1/2"DR. 98PCS SOCKET SET

RS-S498C-BS1	3 SETS	21.24	1.15'
CONTAINS	CTN	KGS	CUFT

- 9-145 SOCKET 4-5-6-7-8-9-10-11-12MM
- 3-145 DEEP SOCKET 8-10-13MM
- 16-172 SOCKET 10-11-12-13-14-15-16-17-18-19-21-22-24-27-30-32MM
- 4-172 DEEP SOCKET 14-15-17-19MM
- 14-172 RATCHET HANDLE
- 14-172 UNIVERSAL JOINT
- 14-172 SLIDING T-BAR
- 14-172 EXTENSION BAR 50MM - 100MM - 125MM - 250MM
- 14-172 BIT SOCKET 37L PH:1-2 PZ:1-2 HEX:3-4-5-6-8 SL:4-5.5-6.5
TX:T10-T15-T20-T25-T30-T40
- 38 MULTI-SOCKET ADAPTOR 3/8" F X 1/2" M
- 58 (8MM) BIT 30L PH:3-4 PZ:3-4 SL:8-10-12 HEX:8-10-12
TX:T40-T45-T50-T55-T60
SPLINE:M5-M6-M8-M10-M12
- 172 SPARK PLUG SOCKET 16MM - 21MM
- 172 BIT COUPLE 1/2"DR X 5/16"BIT
- COMBINATION WRENCH 10-12-13-14-17MM
- SHORT HEX L-WRENCH 1.5-2-2.5-3-4-5-6-8-10MM
- COMBINATION PLIER 7"



RUNG SEE
INDUSTRY CO., LTD

SOCKET & WRENCH SET 1/2" / HAND TOOL SET



1 1/4\"/>

RS-S4100B-BS1	3 SETS	19.78	1.15'
CONTAINS	CTN	KGS	CUFT

- 9-104 SOCKET 4-4.5-5-5.5-6-7-8-9-10MM
- 5-105 STAR SOCKET E4-E5-E6-E7-E8
- 17-102 SOCKET 10-11-12-13-14-15-16-17-18-19-20-21-22-24-27-30-32MM
- 8-107 STAR SOCKET E10-E11-E12-E14-E16-E18-E20-E24
- 104 BIT COUPLE 1/4"DR X 1/4" BIT
- 105 RATCHET HANDLE
- 106 UNIVERSAL JOINT
- 107 EXTENSION BAR 150MM - 125MM - 250MM
- 108 BIT PH:0-1-2-2-3 PZ:0-1-2-2-3 TX:T7-T8-T10-T15-T20-T25-T27-T30-T35-T40
- 109 MULTI-SOCKET ADAPTOR 3/8" FX 1/2" M
- 110 (8MM) BIT
- PH:3-4 PZ:3-4 SL:8-10-12 HEX:7-8-10-12-14 TX:T40-T45-T50-T55
- 111 BIT COUPLE 1/2"DR X 5/16" BIT
- COMBINATION WRENCH 8-9-10-11-12-13-14-15-17-19-22MM
- HEX KEY WRENCH 1.27-1.5-2-2.5MM



1/2"DR. 16PCS HAND TOOL SET

RS-T416A-BS1	8 SETS	23.48	2'
CONTAINS	CTN	KGS	CUFT

- 102 12-SOCKET 10-12-13-14-15-16-17-19-21-22-24-27MM
- 1 - RATCHET HANDLE
- 1 - UNIVERSAL JOINT
- 1 - EXTENSION BAR 125MM
- 1 - WATER PUMP PLIER



1/2"DR. 21PCS HAND TOOL SET

RS-T421A-BS1	6 SETS	21.16	1.51'
CONTAINS	CTN	KGS	CUFT

- 102 12-SOCKET 10-12-13-14-15-16-17-19-21-22-24-27MM
- 1 - RATCHET HANDLE
- 1 - UNIVERSAL JOINT
- 1 - EXTENSION BAR 125MM
- 1 - COMBINATION PLIER 7"
- 1 - WATER PUMP PLIER
- 4-SCREWDRIVER PH(+):1X75 PH(+):2X100 SL(-):5.5X75 SL(-):6.5X100



1/2"DR. 22PCS HAND TOOL SET

RS-T422A-BS1	6 SETS	22.60	1.51'
CONTAINS	CTN	KGS	CUFT

- 102 12-SOCKET 10-12-13-14-15-16-17-19-21-22-24-27MM
- 1 - RATCHET HANDLE
- 1 - UNIVERSAL JOINT
- 1 - EXTENSION BAR 125MM
- 1 - COMBINATION PLIER 7"
- 1 - WATER PUMP PLIER
- 4-SCREWDRIVER PH(+):1X75 PH(+):2X100 SL(-):5.5X75 SL(-):6.5X100
- 1 - ADJUSTABLE WRENCH 8"



1/2"DR. 27PCS HAND TOOL SET

RS-T427A-BS1	6 SETS	23.68	1.51'
CONTAINS	CTN	KGS	CUFT

- 102 17-SOCKET 8-9-10-11-12-13-14-15-16-17-18-19-20-21-22-24-27MM
- 105 MULTI-SOCKET ADAPTOR 3/8" FX 1/2" M
- 106 RATCHET HANDLE
- 107 UNIVERSAL JOINT
- 108 EXTENSION BAR 75MM - 250MM
- COMBINATION PLIER 7"
- SCREWDRIVER PH(+):1X75 PH(+):2X100 SL(-):5.5X75 SL(-):6.5X100



1/2"DR. 28PCS HAND TOOL SET

RS-T428A-BS1	6 SETS	24.94	1.51'
CONTAINS	CTN	KGS	CUFT

- 102 17-SOCKET 8-9-10-11-12-13-14-15-16-17-18-19-20-21-22-24-27MM
- 105 MULTI-SOCKET ADAPTOR 3/8" FX 1/2" M
- 106 RATCHET HANDLE
- 107 UNIVERSAL JOINT
- 108 EXTENSION BAR 75MM - 250MM
- COMBINATION PLIER 7"
- SCREWDRIVER PH(+):1X75 PH(+):2X100 SL(-):5.5X75 SL(-):6.5X100
- ADJUSTABLE WRENCH 8"



1/2"DR. 30PCS HAND TOOL SET

RS-T430B-BS1	6 SETS	22.06	1.79'
CONTAINS	CTN	KGS	CUFT

- 8-14 SOCKET 4-4.5-5-6-7-8-9-10MM
- 13-17 SOCKET 10-11-12-13-14-15-16-17-19-21-22-24-27MM
- 14-17 UNIVERSAL JOINT
- 14 SLIDING T-BAR
- 14-17 EXTENSION BAR 50MM - 125MM
- 14 MULTI-SPANNER HANDLE 150MM
- 17 SPARK PLUG SOCKET 21MM
- 17 RATCHET HANDLE
- HAMMER 300G



1/2"DR. 33PCS HAND TOOL SET

RS-T433A-BS1	6 SETS	24.22	1.51'
CONTAINS	CTN	KGS	CUFT

- 16-17 SOCKET 8-10-11-12-13-14-15-16-17-19-21-22-24-27-30-32MM
- 1 - RATCHET HANDLE
- 1 - UNIVERSAL JOINT
- 1 - EXTENSION BAR 125MM
- 9 - SHORT HEX L-WRENCH 1.5-2-2.5-3-4-5-6-8-10MM
- 1 - COMBINATION PLIER 7"
- 4 - SCREWDRIVER PH(+):1X75 PH(+):2X100 SL(-):5.5X75 SL(-):6.5X100



1/2"DR. 34PCS HAND TOOL SET

RS-T434A-BS1	5 SETS	21.55	1.25'
CONTAINS	CTN	KGS	CUFT

- 16-17 SOCKET 8-10-11-12-13-14-15-16-17-19-21-22-24-27-30-32MM
- 1 - RATCHET HANDLE
- 1 - UNIVERSAL JOINT
- 1 - EXTENSION BAR 125MM
- 9 - SHORT HEX L-WRENCH 1.5-2-2.5-3-4-5-6-8-10MM
- 1 - COMBINATION PLIER 7"
- 4 - SCREWDRIVER PH(+):1X75 PH(+):2X100 SL(-):5.5X75 SL(-):6.5X100
- 1 - ADJUSTABLE WRENCH 8"



1/2"DR. 40PCS HAND TOOL SET

RS-T440A-BS1	5 SETS	22.65	1.49'
CONTAINS	CTN	KGS	CUFT

- 8-14 SOCKET 4-4.5-5-6-7-8-9-10MM
- 13-17 SOCKET 10-11-12-13-14-15-16-17-19-21-22-24-27MM
- 14-17 UNIVERSAL JOINT
- 14 SLIDING T-BAR
- 14-17 EXTENSION BAR 50MM - 125MM
- 14 MULTI-SPANNER HANDLE 150MM
- 17 SPARK PLUG SOCKET 21MM
- 17 RATCHET HANDLE
- COMBINATION WRENCH 10-12-13-14-17-19MM
- SCREWDRIVER PH(+):1X75 PH(+):2X100 SL(-):5.5X75 SL(-):6.5X100
- HAMMER 300G



1/2"DR. 41PCS HAND TOOL SET

RS-T441A-BS1	5 SETS	22.50	1.49'
CONTAINS	CTN	KGS	CUFT

- 8-14 SOCKET 4-4.5-5-6-7-8-9-10MM
- 13-17 SOCKET 10-11-12-13-14-15-16-17-19-21-22-24-27MM
- 14-17 UNIVERSAL JOINT
- 14 SLIDING T-BAR
- 14-17 EXTENSION BAR 50MM - 125MM
- 14 MULTI-SPANNER HANDLE 150MM
- 17 SPARK PLUG SOCKET 21MM
- 17 RATCHET HANDLE
- HEX KEY WRENCH 3-4-5-6-8-10MM
- SCREWDRIVER PH(+):1X75 PH(+):2X100 SL(-):5.5X75 SL(-):6.5X100
- ADJUSTABLE WRENCH 8"
- HAMMER 300G



1/2"DR. 54PCS HAND TOOL SET

RS-T454A-BS1	5 SETS	24.45	1.49'
CONTAINS	CTN	KGS	CUFT

- 15-17 SOCKET 10-11-12-13-14-15-16-17-19-21-22-24-27-30-32MM
- 4-17 DEEP SOCKET 10-13-17-19MM
- 8(8MM) BIT PH-3-4 PZ-3-4 SL-8-10-12 HEX-8-10-12 TX:T40-T45-T50-T55-T60 SPLINE:M5-M6-M8-M10-M12
- 17 BIT COUPLE 1/2"DR X 5/16"BIT
- 17 RATCHET HANDLE
- 17 UNIVERSAL JOINT
- 17 EXTENSION BAR 125MM
- HEX KEY WRENCH 3-4-5-6-8-10MM
- SCREWDRIVER PH(+):1X75 PH(+):2X100 SL(-):5.5X75 SL(-):6.5X100
- ADJUSTABLE WRENCH 8"



RUNG SEE
INDUSTRY CO., LTD

HAND TOOL SET

1/2"

STAIN FINISH WITH ANTI-SLIP



1 1/2"DR. 58PCS HAND TOOL SET

RS-T458A-BS1	4 SETS	21.87	1.52'
CONTAINS	CTN	KGS	CUFT

- 11-14 SOCKET 4-5-6-7-8-9-10-11-12-13-14MM
- 8-17 SOCKET 15-17-19-22-24-27-30-32MM
- 14 BIT COUPLE 1/4"DR X 1/4" BIT
- 14 UNIVERSAL JOINT
- 14 SLIDING T-BAR
- 14 EXTENSION BAR 100MM - 250MM
- 14 MULTI-SPANNER HANDLE 150MM
- 14 BIT PH:0-1-2-3 PZ:1-2-3 SL:3-4-5-5-7 HEX:2-3-4-5-6-7 TX:T10-T15-T20-T25-T30
- 14 MULTI-SOCKET ADAPTOR 3/8" FX 1/2" M
- 14 SPARK PLUG SOCKET 16MM - 21MM
- 14 RATCHET HANDLE
- COMBINATION PLIER 7"
- WATER PUMP PLIER
- SCREWDRIVER PH(+):2X100 SL(-):6.5X100
- ADJUSTABLE WRENCH 8"
- HAMMER 300G



1 1/2"DR. 66PCS HAND TOOL SET

RS-T466A-BS1	4 SETS	22.36	1.52'
CONTAINS	CTN	KGS	CUFT

- 8-14 SOCKET 6-7-8-9-10-11-12-13MM
- 10-17 SOCKET 10-11-12-13-15-17-19-22-24-27MM
- 14 BIT COUPLE 1/4"DR X 1/4" BIT
- 14 SLIDING T-BAR
- 14 MULTI-SPANNER HANDLE 150MM
- 14 BIT PH:0-1-2-3 PZ:1-2-3 SL:3-4-5-5-7 HEX:2-3-4-5-6-7 TX:T10-T15-T20-T25-T30
- 14 SPARK PLUG SOCKET 16MM - 21MM
- 14 RATCHET HANDLE
- 14 UNIVERSAL JOINT
- 14 EXTENSION BAR 125MM
- COMBINATION WRENCH 10-12-13-14-15-17MM
- HEX KEY WRENCH 3-4-5-6MM
- COMBINATION PLIER 7"
- WATER PUMP PLIER
- SCREWDRIVER PH(+):2X38 PH(+):2X100 SL(-):6.5X38 SL(-):6.5X100 SL(-):8X200
- HAMMER 300G



1 1/2"DR. 69PCS HAND TOOL SET

RS-T469A-BS1	4 SETS	23.00	1.52'
CONTAINS	CTN	KGS	CUFT

- 8-14 SOCKET 6-7-8-9-10-11-12-13MM
- 11-17 SOCKET 10-11-12-13-14-15-17-19-22-24-27MM
- 14 BIT COUPLE 1/4"DR X 1/4" BIT
- 14 SLIDING T-BAR
- 14 MULTI-SPANNER HANDLE 150MM
- 14 BIT PH:0-1-2-3 PZ:1-2-3 SL:3-4-5-5-7 HEX:2-3-4-5-6-7 TX:T10-T15-T20-T25-T30
- 14 SPARK PLUG SOCKET 16MM - 21MM
- 14 RATCHET HANDLE
- 14 UNIVERSAL JOINT
- 14 EXTENSION BAR 125MM
- COMBINATION WRENCH 10-12-13-14-15-17MM
- HEX KEY WRENCH 2-3-4-5-6-8MM
- COMBINATION PLIER 7"
- WATER PUMP PLIER
- SCREWDRIVER PH(+):2X38 PH(+):2X100 SL(-):6.5X38 SL(-):6.5X100 SL(-):8X200
- HAMMER 300G



1 1/4"+1/2"DR. 74PCS HAND TOOL SET

RS-T474B-BS1	3 SETS	20.55	1.18'
CONTAINS	CTN	KGS	CUFT

- 9-14 SOCKET 4-5-6-7-8-9-10-11-12MM
- 4-14 DEEP SOCKET 8-10-12-13MM
- 13-17 SOCKET 10-11-12-13-14-15-17-19-22-24-27-30-32MM
- 5-12 DEEP SOCKET 14-15-17-19-22MM
- 14 BIT COUPLE 1/4"DR X 1/4" BIT
- 14 RATCHET HANDLE
- 14 UNIVERSAL JOINT
- 14 SLIDING T-BAR
- 14 EXTENSION BAR 100MM - 125MM
- 14 MULTI-SPANNER HANDLE 150MM
- 14 BIT PH:0-1-2-3 PZ:1-2-3 SL:3-4-5-5-7 HEX:2-3-4-5-6-7 TX:T10-T15-T20-T25-T30
- COMBINATION WRENCH 10-12-13-14-17-19-22MM
- COMBINATION PLIER 7"
- WATER PUMP PLIER
- SCREWDRIVER PH(+):2X100 SL(-):6.5X100
- HAMMER 300G



1 1/4"+1/2"DR. 77PCS HAND TOOL SET

RS-T477B-BS1	3 SETS	19.52	1.18'
CONTAINS	CTN	KGS	CUFT

- 9-14 SOCKET 4-5-6-7-8-9-10-11-12MM
- 4-14 DEEP SOCKET 8-10-12-13MM
- 12-17 SOCKET 10-12-13-14-15-17-19-22-24-27-30-32MM
- 14 BIT COUPLE 1/4"DR X 1/4" BIT
- 14 RATCHET HANDLE
- 14 UNIVERSAL JOINT
- 14 SLIDING T-BAR
- 14 EXTENSION BAR 100MM - 250MM
- 14 MULTI-SPANNER HANDLE 150MM
- 14 BIT PH:0-1-2-3 PZ:1-2-3 SL:3-4-5-5-7 HEX:2-3-4-5-6-7 TX:T10-T15-T20-T25-T30
- 14 MULTI-SOCKET ADAPTOR 3/8" FX 1/2" M
- COMBINATION WRENCH 10-12-13-14-17MM
- SHORT HEX L-WRENCH 1.5-2-2.5-3-4-5-6-8-10MM
- COMBINATION PLIER 7"
- WATER PUMP PLIER
- SCREWDRIVER PH(+):2X100 SL(-):6.5X100
- ADJUSTABLE WRENCH 8"
- HAMMER 300G



1 1/4"+1/2"DR. 78PCS HAND TOOL SET

RS-T478B-BS1	3 SETS	18.97	1.18'
CONTAINS	CTN	KGS	CUFT

- 9-14 SOCKET 4-5-6-7-8-9-10-11-12MM
- 4-14 DEEP SOCKET 8-10-12-13MM
- 13-17 SOCKET 10-12-13-14-15-16-17-18-19-21-22-24-27MM
- 14 BIT COUPLE 1/4"DR X 1/4" BIT
- 14 RATCHET HANDLE
- 14 UNIVERSAL JOINT
- 14 SLIDING T-BAR
- 14 EXTENSION BAR 100MM - 250MM
- 14 MULTI-SPANNER HANDLE 150MM
- 14 BIT PH:0-1-2-3 PZ:1-2-3 SL:3-4-5-5-7 HEX:2-3-4-5-6-7 TX:T10-T15-T20-T25-T30
- 14 MULTI-SOCKET ADAPTOR 3/8" FX 1/2" M
- COMBINATION WRENCH 10-12-13-14-17MM
- SHORT HEX L-WRENCH 1.5-2-2.5-3-4-5-6-8-10MM
- COMBINATION PLIER 7"
- WATER PUMP PLIER
- SCREWDRIVER PH(+):2X100 SL(-):6.5X100
- ADJUSTABLE WRENCH 8"
- HAMMER 300G



RUNG SEE
INDUSTRY CO., LTD



PLASTIC PIN



The plastic pin design
Prolong lifetime.



&

Make the box to stand.

It's more better than the traditional design.

VICTORY
DESIGN HANDLE



LOGO
POSITION



STRENGTHEN BAR

FEATURES

Enhance the box edge hardness
& attractive.

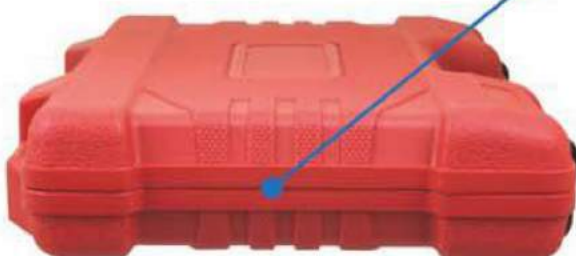



RUNG SEE
INDUSTRY CO., LTD

SOCKET & WRENCH SET 1/4" 3/8"

STAIN FINISH WITH ANTI-SLIP



1/4"DR. 17PCS SOCKET SET

RS-S217E-BS1	20 SETS	15.02	1.27'
CONTAINS	CTN	KGS	CUFT

- 12 - SOCKET 4-4.5-5-5.5-6-7-8-9-10-11-12-13MM
- 1 - RATCHET HANDLE
- 1 - UNIVERSAL JOINT
- 1 - SLIDING T-BAR
- 1 - EXTENSION BAR 50MM
- 1 - MULTI-SPANNER HANDLE 150MM



1/4"DR. 21PCS SOCKET SET

RS-S221A-BS1	20 SETS	15.60	1.27'
CONTAINS	CTN	KGS	CUFT

- 11 - SOCKET 4-4.5-5-6-7-8-9-10-11-12-13 MM
- 1 - RATCHET HANDLE
- 1 - UNIVERSAL JOINT
- 1 - EXTENSION BAR 50MM
- 6 - BIT SOCKET PH:1-2-3 SL:4-5-5-7
- 1 - MULTI-SPANNER HANDLE 150MM



1/4"DR. 26PCS SOCKET SET

RS-S226A-BS1	20 SETS	19.00	1.75'
CONTAINS	CTN	KGS	CUFT

- 13 - SOCKET 4-4.5-5-5.5-6-7-8-9-10-11-12-13-14MM
- 1 - BIT COUPLE 1/4"DR X 1/4"BIT
- 1 - RATCHET HANDLE
- 1 - UNIVERSAL JOINT
- 1 - SLIDING T-BAR
- 1 - EXTENSION BAR 50MM - 100MM
- 1 - FLEXIBLE EXTENSION BAR 150MM
- 1 - MULTI-SPANNER HANDLE 150MM
- 1 - SOCKET ADAPTOR 3/8" F X 1/4" M
- 1 - HEX KEY WRENCH 1.27-1.5-2-2.5MM



1/4"DR. 29PCS SOCKET SET

RS-S229A-BS1	20 SETS	18.00	1.27'
CONTAINS	CTN	KGS	CUFT

- 12 - SOCKET 4-4.5-5-5.5-6-7-8-9-10-11-12-13MM
- 1 - RATCHET HANDLE
- 1 - UNIVERSAL JOINT
- 1 - SLIDING T-BAR
- 1 - EXTENSION BAR 50MM
- 1 - FLEXIBLE EXTENSION BAR 150MM
- 1 - MULTI-SPANNER HANDLE 150MM
- 11 - BIT SOCKET PH:1-2-3 SL:4-4.5-7 HEX:3-4-5-6-7



1/4"DR. 35PCS SOCKET SET

RS-S235A-BS1	20 SETS	18.93	1.75'
CONTAINS	CTN	KGS	CUFT

- 8 - DEEP SOCKET 5-6-7-8-9-10-11-13MM
- 1 - BIT COUPLE 1/4"DR X 1/4"BIT
- 1 - RATCHET HANDLE
- 1 - UNIVERSAL JOINT
- 2 - EXTENSION BAR 50MM - 100MM
- 22 - BIT PH:0-1-2-3 PZ:1-2-3 SL:3-4-5-5-7 HEX:2-3-4-5-6-7 TX:T10-T15-T20-T25-T30



1/4"DR. 36PCS SOCKET SET

RS-S236A-BS1	20 SETS	21.30	1.75'
CONTAINS	CTN	KGS	CUFT

- 10 - SOCKET 4-5-5.5-6-7-8-10-11-12-13MM
- 6 - DEEP SOCKET 6-7-8-10-12-13MM
- 1 - BIT COUPLE 1/4"DR X 1/4"BIT
- 1 - RATCHET HANDLE
- 1 - UNIVERSAL JOINT
- 1 - EXTENSION BAR 50MM - 100MM
- 1 - BIT PH:1-2 PZ:1-2 SL:4-5.5 HEX:5-6 TX:T10-T15-T20
- 1 - MULTI-SOCKET ADAPTOR 3/8" F X 1/4" M
- 1 - HEX KEY WRENCH 1.5-2-2.5MM



1/4"DR. 39PCS SOCKET SET

RS-S239A-BS1	20 SETS	25.04	1.75'
CONTAINS	CTN	KGS	CUFT

- 10 - SOCKET 4-5-6-7-8-9-10-11-12-13MM
- 3 - DEEP SOCKET 8-10-12MM
- 1 - RATCHET HANDLE
- 1 - UNIVERSAL JOINT
- 2 - EXTENSION BAR 50MM - 150MM
- 1 - FLEXIBLE EXTENSION BAR 150MM
- 16 - BIT SOCKET PH:1-2-3 SL:4-4.5-7 HEX:3-4-5-6 TX:T10-T20-T25-T27-T30-T40
- 4 - HEX KEY WRENCH 1.27-1.5-2-2.5MM



1/4"DR. 48PCS SOCKET SET

RS-S248A-BS1	15 SETS	20.60	1.35'
CONTAINS	CTN	KGS	CUFT

- 13 - SOCKET 4-4.5-5-5.5-6-7-8-9-10-11-12-13-14MM
- 1 - BIT COUPLE 1/4"DR X 1/4"BIT
- 1 - RATCHET HANDLE
- 1 - UNIVERSAL JOINT
- 1 - SLIDING T-BAR
- 1 - EXTENSION BAR 50MM - 100MM
- 1 - FLEXIBLE EXTENSION BAR 150MM
- 1 - MULTI-SPANNER HANDLE 150MM
- 1 - BIT SOCKET PH:1-2-3 PZ:1-2-3 SL:4-5-5-7 HEX:3-4-5-6-7-8 TX:T8-T10-T15-T20-T25-T30-T40
- 1 - SOCKET ADAPTOR 3/8" F X 1/4" M
- 1 - HEX KEY WRENCH 1.27-1.5-2-2.5MM



1/4"DR. 58PCS SOCKET SET

RS-S258A-BS1	20 SETS	20.21	1.27'
CONTAINS	CTN	KGS	CUFT

- 12 - SOCKET 4-4.5-5-5.5-6-7-8-9-10-11-12-13MM
- 1 - BIT COUPLE 1/4"DR X 1/4"BIT
- 1 - RATCHET HANDLE
- 1 - UNIVERSAL JOINT
- 1 - SLIDING T-BAR
- 1 - EXTENSION BAR 50MM
- 1 - MULTI-SPANNER HANDLE 150MM
- 40 - BIT PH:0-1-2-2-3 PZ:0-1-2-2-3 SL:2.5-3-4-4.5-5-5-6-6-5-7-8 HEX:1.5-2-2.5-3-4-5-5-5-6-7-8 TX:T7-T8-T10-T15-T20-T25-T27-T30-T35-T40



3/8"DR. 14PCS SOCKET SET

RS-S314G-BS	20 SETS	21.93	1.75'
CONTAINS	CTN	KGS	CUFT

- 10-14 GO-THROUGH SOCKET 10-11-12-13-14-15-16-17-18-19MM
- 14 QUICK ADAPTOR
- 14 GO-THROUGH RATCHET HANDLE
- 14 EXTENSION BAR 75MM
- 14 QUICK ADAPTOR



3/8"DR. 21PCS SOCKET SET

RS-S321G-BS	20 SETS	23.20	1.75'
CONTAINS	CTN	KGS	CUFT

- 8-14 SOCKET 4-5-6-7-8-9-10-12MM
- 10-14 GO-THROUGH SOCKET 10-11-12-13-14-15-16-17-18-19MM
- 14 QUICK ADAPTOR
- 14 GO-THROUGH RATCHET HANDLE
- 14 EXTENSION BAR 75MM



3/8"DR. 25PCS SOCKET SET

RS-S325A-BS1	6 SETS	16.00	1.36'
CONTAINS	CTN	KGS	CUFT

- 17-19 SOCKET 6-7-8-9-10-11-12-13-14-15-16-17-18-19-20-21-22MM
- 19 SPARK PLUG SOCKET 16MM - 21MM
- 19 RATCHET HANDLE
- 19 UNIVERSAL JOINT
- 19 EXTENSION BAR 75MM - 150MM - 250MM
- 19 MULTI-SOCKET ADAPTOR 1/2" F x 3/8" M



3/8"DR. 30PCS SOCKET SET

RS-S330A-BS1	6 SETS	16.40	1.36'
CONTAINS	CTN	KGS	CUFT

- 18-19 SOCKET 6-7-8-9-10-11-12-13-14-15-16-17-18-19-20-21-22-24MM
- 6- DEEP SOCKET 8-9-10-12-13-14MM
- 2- SPARK PLUG SOCKET 16MM - 21MM
- 1- RATCHET HANDLE
- 1- UNIVERSAL JOINT
- 2- EXTENSION BAR 75MM - 150MM



3/8"DR. 32PCS SOCKET SET

RS-S332A-BS1	6 SETS	18.24	1.38'
CONTAINS	CTN	KGS	CUFT

- 17-19 SOCKET 6-7-8-9-10-11-12-13-14-15-16-17-18-19-20-21-22MM
- 19 SPARK PLUG SOCKET 16MM - 21MM
- 19 RATCHET HANDLE
- 19 UNIVERSAL JOINT
- 19 EXTENSION BAR 75MM - 150MM - 250MM
- 19 MULTI-SOCKET ADAPTOR 1/2" F x 3/8" M
- COMBINATION WRENCH 10-11-12-13-14-15-17MM



3/8"DR. 36PCS SOCKET SET

RS-S336A-BS1	6 SETS	19.79	1.36'
CONTAINS	CTN	KGS	CUFT

- 17-19 SOCKET 6-7-8-9-10-11-12-13-14-15-16-17-18-19-20-21-22MM
- 19 SPARK PLUG SOCKET 16MM - 21MM
- 19 RATCHET HANDLE
- 19 UNIVERSAL JOINT
- 19 EXTENSION BAR 75MM - 150MM - 250MM
- 19 MULTI-SOCKET ADAPTOR 1/2" F x 3/8" M
- COMBINATION WRENCH 7-8-9-10-11-12-13-14-15-16-17MM



3/8"DR. 37PCS SOCKET SET

RS-S337A-BS1	6 SETS	19.30	1.38'
CONTAINS	CTN	KGS	CUFT

- 18-19 SOCKET 6-7-8-9-10-11-12-13-14-15-16-17-18-19-20-21-22-24MM
- 6- DEEP SOCKET 8-9-10-12-13-14MM
- 19 SPARK PLUG SOCKET 16MM - 21MM
- 19 RATCHET HANDLE
- 19 UNIVERSAL JOINT
- 19 EXTENSION BAR 75MM - 150MM
- COMBINATION WRENCH 10-11-12-13-14-15-17MM



3/8"DR. 41PCS SOCKET SET

RS-S341A-BS1	6 SETS	20.33	1.38'
CONTAINS	CTN	KGS	CUFT

- 18-19 SOCKET 6-7-8-9-10-11-12-13-14-15-16-17-18-19-20-21-22-24MM
- 6- DEEP SOCKET 8-9-10-12-13-14MM
- 19 SPARK PLUG SOCKET 16MM - 21MM
- 19 RATCHET HANDLE
- 19 UNIVERSAL JOINT
- 19 EXTENSION BAR 75MM - 150MM
- COMBINATION WRENCH 7-8-9-10-11-12-13-14-15-16-17MM



3/8"DR. 46PCS SOCKET SET

RS-S346A-BS1	8 SETS	19.64	1.79'
CONTAINS	CTN	KGS	CUFT

- 9-14 SOCKET 4-5-6-7-8-9-10-11-12MM
- 13-19 SOCKET 8-10-11-12-13-14-15-17-19-20-21-22-24MM
- 14 FLEXIBLE EXTENSION BAR 150MM
- 14 MULTI-SPANNER HANDLE 150MM
- 14 BIT SOCKET PH:1-2-3 SL:4-5-5-7 HEX:3-4-5-6 TX:T10-T20-T25-T27-T30-T40
- 19 SPARK PLUG SOCKET 16MM - 21MM
- 19 RATCHET HANDLE
- 19 UNIVERSAL JOINT
- 19 EXTENSION BAR 75MM
- 19 SOCKET ADAPTOR 3/8" F x 1/4" M



RUNG SEE
INDUSTRY CO., LTD

SOCKET & WRENCH SET 3/8" 1/2"

STAIN FINISH WITH ANTI-SLIP



3/8"DR. 49PCS SOCKET SET

RS-S349A-BS1	6 SETS	16.30	1.36'
CONTAINS	CTN	KGS	CUFT

- 17-17 SOCKET 6-7-8-9-10-11-12-13-14-15-16-17-18-19-20-21-22MM
- 14 BIT COUPLE 1/4"DR X 1/4"BIT
- 14 MULTI-SPANNER HANDLE 150MM
- 14 BIT PH:0-1-2-3 PZ:1-2-3 SL:3-4-5-5-7 HEX:2-3-4-5-6-7 TX:T10-T15-T20-T25-T30
- 15 SPARK PLUG SOCKET 16MM - 21MM
- 15 BIT COUPLE 3/8"DR X 1/4"BIT
- 15 RATCHET HANDLE
- 15 UNIVERSAL JOINT
- 15 EXTENSION BAR 75MM - 150MM
- 15 SOCKET ADAPTOR 3/8" F x 1/4" M



3/8"DR. 53PCS SOCKET SET

RS-S353A-BS1	8 SETS	19.54	1.79'
CONTAINS	CTN	KGS	CUFT

- 9-9 SOCKET 4-5-6-7-8-9-10-11-12MM
- 13-13 SOCKET 8-10-11-12-13-14-15-17-19-20-21-22-24MM
- 14 MULTI-EXTENSION BAR 150MM
- 14 MULTI-SPANNER HANDLE 150MM
- 14 BIT SOCKET PH:1-2-3 SL:4-5-5-7 HEX:3-4-5-6 TX:T10-T20-T25-T27-T30-T40
- 15 SPARK PLUG SOCKET 16MM - 21MM
- 15 RATCHET HANDLE
- 15 UNIVERSAL JOINT
- 15 EXTENSION BAR 75MM
- 15 SOCKET ADAPTOR 3/8" F x 1/4" M
- COMBINATION WRENCH 10-11-12-13-14-15-17MM



3/8"DR. 56PCS SOCKET SET

RS-S356A-BS1	10 SETS	23.68	2.26'
CONTAINS	CTN	KGS	CUFT

- 17-17 SOCKET 6-7-8-9-10-11-12-13-14-15-16-17-18-19-20-21-22MM
- 14 BIT COUPLE 1/4"DR X 1/4"BIT
- 14 MULTI-SPANNER HANDLE 150MM
- 14 BIT PH:0-1-2-3 PZ:1-2-3 SL:3-4-5-5-7 HEX:2-3-4-5-6-7 TX:T10-T15-T20-T25-T30
- 15 SPARK PLUG SOCKET 16MM - 21MM
- 15 RATCHET HANDLE
- 15 UNIVERSAL JOINT
- 15 EXTENSION BAR 75MM - 150MM
- 15 SOCKET ADAPTOR 3/8" F x 1/4" M
- 15 BIT COUPLE 3/8"DR X 1/4"BIT
- COMBINATION WRENCH 10-11-12-13-14-15-17MM



3/8"DR. 57PCS SOCKET SET

RS-S357A-BS1	6 SETS	19.61	1.38'
CONTAINS	CTN	KGS	CUFT

- 9-9 SOCKET 4-5-6-7-8-9-10-11-12MM
- 13-13 SOCKET 8-10-11-12-13-14-15-17-19-20-21-22-24MM
- 14 FLEXIBLE EXTENSION BAR 150MM
- 14 MULTI-SPANNER HANDLE 150MM
- 14 BIT SOCKET PH:1-2-3 SL:4-5-5-7 HEX:2-3-4-5-6 TX:T10-T20-T25-T27-T30-T40
- 15 SPARK PLUG SOCKET 16MM - 21MM
- 15 RATCHET HANDLE
- 15 UNIVERSAL JOINT
- 15 EXTENSION BAR 75MM
- 15 SOCKET ADAPTOR 3/8" F x 1/4" M
- COMBINATION WRENCH 7-8-9-10-11-12-13-14-15-16-17MM



3/8"DR. 60PCS SOCKET SET

RS-S360A-BS1	6 SETS	19.40	1.38'
CONTAINS	CTN	KGS	CUFT

- 17-17 SOCKET 6-7-8-9-10-11-12-13-14-15-16-17-18-19-20-21-22MM
- 14 BIT COUPLE 1/4"DR X 1/4"BIT
- 14 MULTI-SPANNER HANDLE 150MM
- 14 BIT PH:0-1-2-3 PZ:1-2-3 SL:3-4-5-5-7 HEX:2-3-4-5-6-7 TX:T10-T15-T20-T25-T30
- 15 SPARK PLUG SOCKET 16MM - 21MM
- 15 RATCHET HANDLE
- 15 UNIVERSAL JOINT
- 15 EXTENSION BAR 75MM - 150MM
- 15 SOCKET ADAPTOR 3/8" F x 1/4" M
- 15 BIT COUPLE 3/8"DR X 1/4"BIT
- COMBINATION WRENCH 7-8-9-10-11-12-13-14-15-16-17MM



1/2"DR. 22PCS SOCKET SET

RS-S422B-BS1	6 SETS	22.60	1.36'
CONTAINS	CTN	KGS	CUFT

- 15-15 SOCKET 8-10-11-12-13-14-15-17-18-19-22-24-27-30-32MM
- 15 MULTI-SOCKET ADAPTOR 3/8" F x 1/2" M
- 17 SPARK PLUG SOCKET 16MM - 21MM
- 17 RATCHET HANDLE
- 17 UNIVERSAL JOINT
- 17 EXTENSION BAR 125MM - 250MM



1/2"DR. 24PCS SOCKET SET

RS-S424C-BS1	5 SETS	22.33	1.26'
CONTAINS	CTN	KGS	CUFT

- 15-19 SOCKET 8-10-11-12-13-14-15-16-17-18-19-20-21-22-23-24-27-30-32MM
 1 - RATCHET HANDLE
 1 - UNIVERSAL JOINT
 1 - F-HANDLE
 2 - EXTENSION BAR 125MM - 250MM



1/2"DR. 26PCS SOCKET SET

RS-S426A-BS1	5 SETS	23.49	1.26'
CONTAINS	CTN	KGS	CUFT

- 15-20 SOCKET 8-9-10-11-12-13-14-15-16-17-18-19-20-21-22-23-24-27-30-32MM
 1 - SPARK PLUG SOCKET 21MM
 1 - RATCHET HANDLE
 1 - UNIVERSAL JOINT
 1 - SLIDING T-BAR
 2 - EXTENSION BAR 125MM - 250MM



1/2"DR. 29PCS SOCKET SET

RS-S429A-BS1	5 SETS	21.48	1.15'
CONTAINS	CTN	KGS	CUFT

- 15-19 SOCKET 8-10-11-12-13-14-15-17-18-19-22-24-27-30-32MM
 15-19 MULTI-SOCKET ADAPTOR 3/8" F X 1/2" M
 17-19 SPARK PLUG SOCKET 16MM - 21MM
 17-19 RATCHET HANDLE
 17-19 UNIVERSAL JOINT
 17-19 EXTENSION BAR 125MM - 250MM
 COMBINATION WRENCH 10-11-12-13-14-15-17MM



1/2"DR. 33PCS SOCKET SET

RS-S433B-BS1	5 SETS	22.30	1.15'
CONTAINS	CTN	KGS	CUFT

- 15-19 SOCKET 8-10-11-12-13-14-15-17-18-19-22-24-27-30-32MM
 15-19 MULTI-SOCKET ADAPTOR 3/8" F X 1/2" M
 17-19 SPARK PLUG SOCKET 16MM - 21MM
 17-19 RATCHET HANDLE
 17-19 UNIVERSAL JOINT
 17-19 EXTENSION BAR 125MM - 250MM
 COMBINATION WRENCH 7-8-9-10-11-12-13-14-15-16-17MM



1/4"+1/2"DR. 56PCS SOCKET SET

RS-S456A-BS1	3 SETS	14.60	1.36'
CONTAINS	CTN	KGS	CUFT

- 11-14 SOCKET 4-4.5-5-5.5-6-7-8-9-10-11-13MM
 13-19 SOCKET 10-11-12-13-14-15-17-19-22-24-27-30-32MM
 14-19 RATCHET HANDLE
 14-19 UNIVERSAL JOINT
 14-19 EXTENSION BAR 75MM - 125MM - 250MM
 14-19 MULTI-SPANNER HANDLE 150MM
 14-19 BIT SOCKET PH:0-1-2-3 SL:4-5-5-7 HEX:3-4-5-6 TX:T10-T15-T20-T25-T27-T30-T40
 15-19 MULTI-SOCKET ADAPTOR 3/8" F X 1/2" M
 17-19 SPARK PLUG SOCKET 21MM
 HEX KEY WRENCH 1.27-1.5-2-2.5 MM



1/4"+1/2"DR. 65PCS SOCKET SET

RS-S465A-BD1	6 SETS	17.11	1.36'
CONTAINS	CTN	KGS	CUFT

- 9-14 SOCKET 4-5-6-7-8-9-10-11-12MM
 9-12 SOCKET 13-14-15-16-17-19-21-22-24MM
 14-19 BIT COUPLE 1/4"DR X 1/4"BIT
 14-19 RATCHET HANDLE
 14-19 EXTENSION BAR 50MM - 100MM - 125MM
 14-19 BIT PH:0-1-2-2-3 PZ:0-1-2-2-3 SL:2.5-3-4-4.5-5-5.5-6-6.5-7-8 HEX:1.5-2-2.5-3-4-5-5.5-6-7-8 TX:T7-T8-T10-T15-T20-T25-T27-T30-T35-T40
 17-19 UNIVERSAL JOINT



RUNG SEE
INDUSTRY CO., LTD

SOCKET & WRENCH SET

1/2"

STAIN FINISH WITH ANTI-SLIP



1/4"+1/2"DR. 67PCS SOCKET SET

RS-S467A-BS1	4 SETS	23.26	1.78'
CONTAINS	CTN	KGS	CUFT

- 11-13 SOCKET 4-4.5-5-5.5-6-7-8-9-10-11-13MM
- 13-17 SOCKET 10-11-12-13-14-15-17-19-22-24-27-30-32MM
- 14-17 RATCHET HANDLE
- 14-17 UNIVERSAL JOINT
- 14-17 EXTENSION BAR 100MM - 125MM - 250MM
- 14 MULTI-SPANNER HANDLE 150MM
- 14 BIT SOCKET PH:0-1-2-3 SL:4-5-5-7 HEX:3-4-5-6 TX:T10-T15-T20-T25-T27-T30-T40
- 14 MULTI-SOCKET ADAPTOR 3/8" F X 1/2" M
- 14 SPARK PLUG SOCKET 21MM
- COMBINATION WRENCH 8-9-10-11-12-13-14-15-17-19-22MM
- HEX KEY WRENCH 1.27-1.5-2-2.5MM



1/2"DR. 67PCS SOCKET SET

RS-S467B-BS1	4 SETS	21.17	1.78'
CONTAINS	CTN	KGS	CUFT

- 8-14 SOCKET 6-7-8-9-10-11-12-13MM
- 11-17 SOCKET 10-11-12-13-14-15-17-19-22-24-27MM
- 14 BIT COUPLE 1/4"DR X 1/4"BIT
- 14 SLIDING T-BAR
- 14 MULTI-SPANNER HANDLE 150MM
- 14 BIT PH:0-1-2-3 PZ:1-2-3 SL:3-4-5-5-7 HEX:2-3-4-5-6-7 TX:T10-T15-T20-T25-T30
- 17 SPARK PLUG SOCKET 16MM - 21MM
- 17 RATCHET HANDLE
- 17 UNIVERSAL JOINT
- 17 EXTENSION BAR 125MM
- COMBINATION WRENCH 8-9-10-11-12-13-14-15-17-19-22MM
- HEX KEY WRENCH 2-3-4-5-6-8MM
- HAMMER 300G



1/4"+1/2"DR. 72PCS SOCKET SET

RS-S472A-BS	6 SETS	20.66	1.36'
CONTAINS	CTN	KGS	CUFT

- 9-14 SOCKET 4-5-6-7-8-9-10-11-12MM
- 9-17 SOCKET 13-14-15-16-17-19-21-22-24MM
- 14 BIT COUPLE 1/4"DR X 1/4"BIT
- 14 RATCHET HANDLE
- 14 EXTENSION BAR 50MM - 100MM - 125MM
- 14 BIT PH:0-1-2-2-3 PZ:0-1-2-2-3 SL:2.5-3-4-4.5-5-5.5-6-6.5-7-8 HEX:1.5-2-2.5-3-4-5-5.5-6-7-8 TX:T7-T8-T10-T15-T20-T25-T27-T30-T35-T40
- 17 UNIVERSAL JOINT
- COMBINATION WRENCH 10-11-12-13-14-15-17MM



1/4"+1/2"DR. 73PCS SOCKET SET

RS-S473B-BS1	4 SETS	22.44	1.78'
CONTAINS	CTN	KGS	CUFT

- 13-14 SOCKET 4-4.5-5-5.5-6-7-8-9-10-11-12-13-14MM
- 20-17 SOCKET 8-9-10-11-12-13-14-15-16-17-18-19-20-21-22-23-24-27-30-32MM
- 14 RATCHET HANDLE
- 14 UNIVERSAL JOINT
- 14 EXTENSION BAR 50MM - 250MM
- 14 FLEXIBLE EXTENSION BAR 150MM
- 14 MULTI-SPANNER HANDLE 150MM
- 55 (8MM) BIT
- PH:3-4 PZ:3-4 SL:8-10-12 HEX:8-10-12-14 TX:T30-T40-T45-T50-T55
- 14 MULTI-SOCKET ADAPTOR 3/8" F X 1/2" M
- 17 BIT COUPLE 1/2"DR X 5/16"BIT
- COMBINATION WRENCH 8-9-10-11-12-13-14-15-17-19-22MM
- HEX KEY WRENCH 1.5-2-2.5MM



1/4"+1/2"DR. 85PCS SOCKET SET

RS-S485A-BS	4 SETS	23.28	1.78'
CONTAINS	CTN	KGS	CUFT

- 9-14 SOCKET 4-5-6-7-8-9-10-11-12MM
- 13-17 SOCKET 10-11-12-13-14-15-17-19-22-24-27-30-32MM
- 14 BIT COUPLE 1/4"DR X 1/4"BIT
- 14 RATCHET HANDLE
- 14 UNIVERSAL JOINT
- 14 BIT PH:0-1-2-2-3 PZ:0-1-2-2-3 SL:2.5-3-4-4.5-5-5.5-6-6.5-7-8 HEX:1.5-2-2.5-3-4-5-5.5-6-7-8 TX:T7-T8-T10-T15-T20-T25-T27-T30-T35-T40
- 14 MULTI-SOCKET ADAPTOR 3/8" F X 1/2" M
- 17 EXTENSION BAR 125MM - 250MM
- DOUBLE FLEXIBLE SOCKET WRENCH 8X9 - 10X11 - 12X13 - 14X15MM
- COMBINATION WRENCH 7-8-9-10-11-12-13-14-15-17-19MM



1/4"+1/2"DR. 85PCS SOCKET SET

RS-S485B-BS1	3 SETS	19.33	1.36'
CONTAINS	CTN	KGS	CUFT

- 13-14 SOCKET 4-4.5-5-5.5-6-7-8-9-10-11-12-13-14MM
- 5-14 STAR SOCKET E4-E5-E6-E7-E8
- 20-17 SOCKET 8-9-10-11-12-13-14-15-16-17-18-19-20-21-22-23-24-27-30-32MM
- 8-14 STAR SOCKET E10-E11-E12-E14-E16-E18-E20-E24
- 14 RATCHET HANDLE
- 14 UNIVERSAL JOINT
- 14 EXTENSION BAR 50MM - 125MM
- 55 (8MM) BIT
- PH:3-4 PZ:3-4 SL:8-10-12 HEX:8-10-12-14 TX:T30-T40-T45-T50-T55
- 14 MULTI-SOCKET ADAPTOR 3/8" F X 1/2" M
- 17 BIT COUPLE 1/2"DR X 5/16"BIT
- COMBINATION WRENCH 8-9-10-11-12-13-14-15-17-19-22MM
- HEX KEY WRENCH 1.27-1.5-2-2.5MM



1/4"+1/2"DR. 90PCS SOCKET SET

RS-S490A-BS1	3SETS	18.97	1.36'
CONTAINS	CTN	KGS	CUFT

- 9-145 SOCKET 4-5-6-7-8-9-10-11-12MM
- 8-145 DEEP SOCKET 6-7-8-9-10-11-12-13MM
- 13-172 SOCKET 10-11-12-13-14-15-17-19-22-24-27-30-32MM
- 4-172 DEEP SOCKET 14-15-17-19MM
- 145 BIT COUPLE 1/4"DR X 1/4"BIT
- 145 172 RATCHET HANDLE
- 145 172 UNIVERSAL JOINT
- 145 SLIDING T-BAR
- 145 172 EXTENSION BAR 50MM - 100MM - 125MM - 250MM
- 172 BIT PH:0-1-2-2-3 PZ:0-1-2-2-3 SL:2.5-3-4-4.5-5-5.5-6-6.5-7-8
HEX:1.5-2-2.5-3-4-5-5.5-6-7-8
TX:T7-T8-T10-T15-T20-T25-T27-T30-T35-T40
- 145 MULTI-SOCKET ADAPTOR 3/8" F X 1/4" M
- 145 MULTI-SOCKET ADAPTOR 3/8" F X 1/2" M
- 172 SPARK PLUG SOCKET 16MM - 21MM
- DOUBLE FLEXIBLE SOCKET WRENCH 8X9 - 10X11 - 12X13 - 14X15MM
- COMBINATION PLIER 7"
- WATER PUMP PLIER



1/4"+1/2"DR. 97PCS SOCKET SET

RS-S497A-BS1	3SETS	20.41	1.36'
CONTAINS	CTN	KGS	CUFT

- 13-145 SOCKET 4-4.5-5-5.5-6-7-8-9-10-11-12-13-14MM
- 8-145 DEEP SOCKET 6-7-8-9-10-11-12-13MM
- 20-172 SOCKET 8-9-10-11-12-13-14-15-16-17-18-19-20-21-22-23-24-27-30-32MM
- 4-172 DEEP SOCKET 14-15-17-19MM
- 145 172 RATCHET HANDLE 150MM
- 145 172 UNIVERSAL JOINT
- 145 SLIDING T-BAR
- 145 172 EXTENSION BAR 50MM - 100MM - 125MM - 250MM
- 145 FLEXIBLE EXTENSION BAR 150MM
- 145 MULTI-SPANNER HANDLE 150MM
- 145 BIT SOCKET PH:1-2 PZ:1-2 SL:4-5-5-7 HEX:3-4-5-6
TX:T8-T10-T15-T20-T25-T27-T30
- 145 MULTI-SOCKET ADAPTOR 3/8" F X 1/2" M
- 145 (8MM) BIT
- PH:3-4 PZ:3-4 SL:8-10-12 HEX:8-10-12-14 TX:T30-T40-T45-T50-T55
- 172 SPARK PLUG SOCKET 16MM - 21MM
- 172 BIT COUPLE 1/2"DR X 5/16"BIT
- HEX KEY WRENCH 1.5-2-2.5MM



1/4"+1/2"DR. 97PCS SOCKET SET

RS-S497B-BS	3SETS	19.38	1.36'
CONTAINS	CTN	KGS	CUFT

- 9-145 SOCKET 4-5-6-7-8-9-10-11-12MM
- 8-145 DEEP SOCKET 6-7-8-9-10-11-12-13MM
- 13-172 SOCKET 10-11-12-13-14-15-17-19-22-24-27-30-32MM
- 4-172 DEEP SOCKET 14-15-17-19MM
- 145 BIT COUPLE 1/4"DR X 1/4"BIT
- 145 172 RATCHET HANDLE
- 145 172 UNIVERSAL JOINT
- 145 SLIDING T-BAR
- 145 172 EXTENSION BAR 50MM - 125MM - 250MM
- 145 BIT PH:0-1-2-2-3 PZ:0-1-2-2-3 SL:2.5-3-4-4.5-5-5.5-6-6.5-7-8
HEX:1.5-2-2.5-3-4-5-5.5-6-7-8
TX:T7-T8-T10-T15-T20-T25-T27-T30-T35-T40
- 145 MULTI-SOCKET ADAPTOR 3/8" F X 1/4" M
- 145 MULTI-SOCKET ADAPTOR 3/8" F X 1/2" M
- 172 SPARK PLUG SOCKET 16MM - 21MM
- DOUBLE FLEXIBLE SOCKET WRENCH 8X9 - 10X11 - 12X13 - 14X15MM
- COMBINATION WRENCH 8-10-12-13-15-17MM



1/4"+1/2"DR. 100PCS SOCKET SET

RS-S4100A-BD1	3SETS	20.10	1.36'
CONTAINS	CTN	KGS	CUFT

- 9-145 SOCKET 4-4.5-5-5.5-6-7-8-9-10MM
- 5-145 STAR SOCKET E4-E5-E6-E7-E8
- 17-172 SOCKET 10-11-12-13-14-15-16-17-18-19-20-21-22-24-27-30-32MM
- 8-172 STAR SOCKET E10-E11-E12-E14-E16-E18-E20-E24
- 145 BIT COUPLE 1/4"DR X 1/4"BIT
- 145 172 RATCHET HANDLE
- 145 172 UNIVERSAL JOINT
- 145 172 EXTENSION BAR 150MM - 125MM - 250MM
- 172 BIT PH:0-1-2-2-3 PZ:0-1-2-2-3
TX:T7-T8-T10-T15-T20-T25-T27-T30-T35-T40
- 145 MULTI-SOCKET ADAPTOR 3/8" F X 1/2" M
- 145 (8MM) BIT
- PH:3-4 PZ:3-4 SL:8-10-12 HEX:7-8-10-12-14 TX:T40-T45-T50-T55
- 172 BIT COUPLE 1/2"DR X 5/16"BIT
- COMBINATION WRENCH 8-9-10-11-12-13-14-15-17-19-22MM
- HEX KEY WRENCH 1.27-1.5-2-2.5MM



1/4"+1/2"DR. 105PCS SOCKET SET

RS-S4105A-BS	3SETS	20.80	1.36'
CONTAINS	CTN	KGS	CUFT

- 9-145 SOCKET 4-4.5-5-5.5-6-7-8-9-10MM
- 8-145 DEEP SOCKET 6-7-8-9-10-11-12-13MM
- 5-145 STAR SOCKET E4-E5-E6-E7-E8
- 17-172 SOCKET 10-11-12-13-14-15-16-17-18-19-20-21-22-24-27-30-32MM
- 8-172 STAR SOCKET E10-E11-E12-E14-E16-E18-E20-E24
- 145 BIT COUPLE 1/4"DR X 1/4"BIT
- 145 172 RATCHET HANDLE
- 145 172 UNIVERSAL JOINT
- 145 SLIDING T-BAR
- 145 172 EXTENSION BAR 50MM - 100MM - 150MM - 125MM - 250MM
- 145 BIT PH:0-1-2-2-3 PZ:0-1-2-2-3
TX:T7-T8-T10-T15-T20-T25-T27-T30-T35-T40
- 145 MULTI-SOCKET ADAPTOR 3/8" F X 1/4" M
- 145 MULTI-SOCKET ADAPTOR 3/8" F X 1/2" M
- 145 (8MM) BIT
- PH:3-4 PZ:3-4 SL:8-10-12 HEX:7-8-10-12-14 TX:40-45-50-55
- 172 BIT COUPLE 1/2"DR X 5/16"BIT
- 172 SPARK PLUG SOCKET 16MM - 21MM
- HEX KEY WRENCH 1.27-1.5-2-2.5MM
- COMBINATION PLIER 7"
- WATER PUMP PLIER



1/4"+1/2"DR. 110PCS SOCKET SET

RS-S4110A-BS	3SETS	22.00	1.36'
CONTAINS	CTN	KGS	CUFT

- 9-145 SOCKET 4-4.5-5-5.5-6-7-8-9-10MM
- 8-145 STAR SOCKET E4-E5-E6-E7-E8
- 17-172 SOCKET 10-11-12-13-14-15-16-17-18-19-20-21-22-24-27-30-32MM
- 8-172 STAR SOCKET E10-E11-E12-E14-E16-E18-E20-E24
- 145 BIT COUPLE 1/4"DR X 1/4"BIT
- 145 172 RATCHET HANDLE
- 145 172 UNIVERSAL JOINT
- 145 SLIDING T-BAR
- 145 172 EXTENSION BAR 75MM - 150MM - 125MM - 250MM
- 145 BIT PH:1-2-3 PZ:1-2-3 SL:4-5-5-6-5-7
TX:T7-T8-T10-T15-T20-T25-T27-T30-T35-T40
- 145 MULTI-SOCKET ADAPTOR 3/8" F X 1/2" M
- 145 (8MM) BIT
- PH:3-4 PZ:3-4 SL:8-10-12 HEX:7-8-10-12-14 TX:T40-T45-T50-T55
- 172 SPARK PLUG SOCKET 21MM
- 172 BIT COUPLE 1/2"DR X 5/16"BIT
- COMBINATION WRENCH 7-8-9-10-11-12-13-14-15-17-19MM
- HEX KEY WRENCH 1.27-1.5-2-2.5MM
- HEX KEY WRENCH 2-3-4-5-6-8-10MM



RUNG SEE
INDUSTRY CO., LTD

SOCKET & WRENCH SET / HAND TOOL SET

1/2"



1 1/4" x 1 1/2" DR. 111PCS SOCKET SET

RS-S4111A-BS1	3 SETS	22.52	1.36'
CONTAINS	CTN	KGS	CUFT

- 13-14 SOCKET 4-4.5-5-5.5-6-7-8-9-10-11-12-13-14MM
- 8-14 DEEP SOCKET 6-7-8-9-10-11-12-13MM
- 5-14 STAR SOCKET E4-E5-E6-E7-E8
- 20-17 SOCKET 8-9-10-11-12-13-14-15-16-17-18-19-20-21-22-23-24-27-30-32MM
- 5-17 DEEP SOCKET 14-15-17-19-22MM
- 8-17 STAR SOCKET E10-E11-E12-E14-E16-E18-E20-E24
- 14-17 RATCHET HANDLE
- 14-17 UNIVERSAL JOINT
- 14-17 SLIDING T-BAR
- 14-17 EXTENSION BAR 50MM - 100MM - 125MM - 250MM
- 14-17 MULTI-SPANNER HANDLE 150MM
- 14-17 BIT SOCKET PH:1-2 PZ:1-2 SL:4-5-5-7 HEX:3-4-5-6 TX:T8-T10-T15-T20-T25-T27-T30
- 18-17 MULTI-SOCKET ADAPTOR 3/8" F X 1/2" M (8M/M) BIT PH:3-4 PZ:3-4 SL:8-10-12 HEX:8-10-12-14 TX:T40-T45-T50-T55
- 17-17 SPARK PLUG SOCKET 16MM - 21MM
- 17-17 BIT COUPLE 1/2" DR X 5/16" BIT
- HEX KEY WRENCH 1.27-1.5-2-2.5MM



1 1/4" x 1 1/2" DR. 112PCS SOCKET SET

RS-S4112A-BS	3 SETS	19.50	1.36'
CONTAINS	CTN	KGS	CUFT

- 13-14 SOCKET 4-4.5-5-5.5-6-7-8-9-10-11-12-13-14MM
- 13-17 SOCKET 15-16-17-18-19-20-21-22-23-24-27-30-32MM
- 14-17 BIT COUPLE 1/4" DR X 1/4" BIT
- 14-17 RATCHET HANDLE
- 14-17 UNIVERSAL JOINT
- 14-17 MULTI-SPANNER HANDLE 150MM
- 14-17 BIT PH:0-1-2-2-3 PZ:0-1-2-2-3 SL:2.5-3-4-4.5-5-5.5-6-6.5-7-8 HEX:1.5-2-2.5-3-4-5-5.5-6-7-8 TX:T7-T8-T10-T15-T20-T25-T27-T30-T35-T40
- 18-17 MULTI-SOCKET ADAPTOR 3/8" F X 1/2" M (8MM) BIT PH:3-4 PZ:3-4 SL:8-10-12 HEX:7-8-10-12-14 TX:T40-T45-T50-T55
- 17-17 BIT COUPLE 1/2" DR X 5/16" BIT
- 17-17 EXTENSION BAR 125MM - 250MM
- COMBINATION WRENCH 8-9-10-11-12-13-14-15-17-19-22MM
- SHORT HEX L-WRENCH 1.5-2-2.5-3-4-5-6-8-10MM



1 1/4" x 1 1/2" DR. 112PCS SOCKET SET

RS-S4112B-BS	3 SETS	21.70	1.36'
CONTAINS	CTN	KGS	CUFT

- 9-14 SOCKET 4-4.5-5-5.5-6-7-8-9-10MM
- 8-14 DEEP SOCKET 6-7-8-9-10-11-12-13MM
- 5-14 STAR SOCKET E4-E5-E6-E7-E8
- 17-17 SOCKET 10-11-12-13-14-15-16-17-18-19-20-21-22-24-27-30-32MM
- 4-17 DEEP SOCKET 14-15-17-19MM
- 8-17 STAR SOCKET E10-E11-E12-E14-E16-E18-E20-E24
- 14-17 BIT COUPLE 1/4" DR X 1/4" BIT
- 14-17 RATCHET HANDLE
- 14-17 UNIVERSAL JOINT
- 14-17 SLIDING T-BAR
- 14-17 EXTENSION BAR 50MM - 150MM - 125MM - 250MM
- 14-17 BIT PH:0-1-2-2-3 PZ:0-1-2-2-3 TX:T7-T8-T10-T15-T20-T25-T27-T30-T35-T40
- 18-17 MULTI-SOCKET ADAPTOR 3/8" F X 1/4" M
- 18-17 MULTI-SOCKET ADAPTOR 3/8" F X 1/2" M (8MM) BIT PH:3-4 PZ:3-4 SL:8-10-12 HEX:7-8-10-12-14 TX:T40-T45-T50-T55
- 17-17 SPARK PLUG SOCKET 16MM - 21MM
- 17-17 BIT COUPLE 1/2" DR X 5/16" BIT
- COMBINATION WRENCH 8-10-12-13-15-17MM
- HEX KEY WRENCH 1.27-1.5-2-2.5MM



1 1/4" x 1 1/2" DR. 117PCS SOCKET SET

RS-S4117A-BS1	3 SETS	20.20	1.36'
CONTAINS	CTN	KGS	CUFT

- 13-14 SOCKET 4-4.5-5-5.5-6-7-8-9-10-11-12-13-14MM
- 8-14 DEEP SOCKET 6-7-8-9-10-11-12-13MM
- 13-17 SOCKET 15-16-17-18-19-20-21-22-23-24-27-30-32MM
- 14-17 BIT COUPLE 1/4" DR X 1/4" BIT
- 14-17 RATCHET HANDLE
- 14-17 UNIVERSAL JOINT
- 14-17 SLIDING T-BAR
- 14-17 EXTENSION BAR 50MM - 100MM - 125MM - 250MM
- 14-17 MULTI-SPANNER HANDLE 150MM
- 14-17 BIT PH:0-1-2-2-3 PZ:0-1-2-2-3 SL:2.5-3-4-4.5-5-5.5-6-6.5-7-8 HEX:1.5-2-2.5-3-4-5-5.5-6-7-8 TX:T7-T8-T10-T15-T20-T25-T27-T30-T35-T40
- 18-17 MULTI-SOCKET ADAPTOR 3/8" F X 1/4" M
- 18-17 MULTI-SOCKET ADAPTOR 3/8" F X 1/2" M (8MM) BIT PH:3-4 PZ:3-4 SL:8-10-12 HEX:7-8-10-12-14 TX:T40-T45-T50-T55
- 17-17 SPARK PLUG SOCKET 16MM - 21MM
- 17-17 BIT COUPLE 1/2" DR X 5/16" BIT
- SHORT HEX L-WRENCH 1.5-2-2.5-3-4-5-6-8-10MM
- WATER PUMP PLIER
- COMBINATION PLIER 7"



1 1/4" x 1 1/2" DR. 122PCS SOCKET SET

RS-S4122A-BS1	3 SETS	20.43	1.36'
CONTAINS	CTN	KGS	CUFT

- 13-14 SOCKET 4-4.5-5-5.5-6-7-8-9-10-11-12-13-14MM
- 13-17 SOCKET 15-16-17-18-19-20-21-22-23-24-27-30-32MM
- 14-17 BIT COUPLE 1/4" DR X 1/4" BIT
- 14-17 RATCHET HANDLE
- 14-17 UNIVERSAL JOINT
- 14-17 SLIDING T-BAR
- 14-17 EXTENSION BAR 75MM - 125MM - 250MM
- 14-17 MULTI-SPANNER HANDLE 150MM
- 14-17 BIT PH:0-1-2-2-3 PZ:0-1-2-2-3 SL:2.5-3-4-4.5-5-5.5-6-6.5-7-8 HEX:1.5-2-2.5-3-4-5-5.5-6-7-8 TX:T7-T8-T10-T15-T20-T25-T27-T30-T35-T40
- 18-17 MULTI-SOCKET ADAPTOR 3/8" F X 1/2" M (8MM) BIT PH:3-4 PZ:3-4 SL:8-10-12 HEX:7-8-10-12-14 TX:T40-T45-T50-T55
- 17-17 SPARK PLUG SOCKET 21MM
- 17-17 BIT COUPLE 1/2" DR X 5/16" BIT
- COMBINATION WRENCH 7-8-9-10-11-12-13-14-15-17-19MM
- HEX KEY WRENCH 2-3-4-5-6-8-10MM
- SHORT STAR L-WRENCH T10-T15-T20-T25-T27-T30-T40-T45-T50



1 1/4" x 1 1/2" DR. 124PCS SOCKET SET

RS-S4124A-BS1	3 SETS	21.00	1.36'
CONTAINS	CTN	KGS	CUFT

- 13-14 SOCKET 4-4.5-5-5.5-6-7-8-9-10-11-12-13-14MM
- 8-14 DEEP SOCKET 6-7-8-9-10-11-12-13MM
- 13-17 SOCKET 15-16-17-18-19-20-21-22-23-24-27-30-32MM
- 4-17 DEEP SOCKET 14-15-17-19MM
- 14-17 BIT COUPLE 1/4" DR X 1/4" BIT
- 14-17 RATCHET HANDLE
- 14-17 UNIVERSAL JOINT
- 14-17 SLIDING T-BAR
- 14-17 EXTENSION BAR 50MM - 125MM - 250MM
- 14-17 MULTI-SPANNER HANDLE 150MM
- 14-17 BIT PH:0-1-2-2-3 PZ:0-1-2-2-3 SL:2.5-3-4-4.5-5-5.5-6-6.5-7-8 HEX:1.5-2-2.5-3-4-5-5.5-6-7-8 TX:T7-T8-T10-T15-T20-T25-T27-T30-T35-T40
- 18-17 MULTI-SOCKET ADAPTOR 3/8" F X 1/4" M
- 18-17 MULTI-SOCKET ADAPTOR 3/8" F X 1/2" M (8MM) BIT PH:3-4 PZ:3-4 SL:8-10-12 HEX:7-8-10-12-14 TX:T40-T45-T50-T55
- 17-17 SPARK PLUG SOCKET 16MM - 21MM
- 17-17 BIT COUPLE 1/2" DR X 5/16" BIT
- COMBINATION WRENCH 8-10-12-13-15-17MM
- SHORT HEX L-WRENCH 1.5-2-2.5-3-4-5-6-8-10MM



1/4"+3/8"+1/2"DR. 140PCS SOCKET SET

CONTAINS	2SETS	19.60	1.3'
	CTN	KGS	CUFT

- 11-145 SOCKET 4-4.5-5-5.5-6-7-8-9-10-11-12MM
- 10-145 SOCKET 5/32" - 3/16" - 7/32" - 1/4" - 9/32" - 5/16" - 11/32" - 3/8" - 7/16" - 1/2"
- 5-145 DEEP SOCKET 8-9-10-12-13MM
- 5-145 STAR SOCKET E4-E5-E6-E7-E8
- 7-145 SOCKET 13-14-15-16-17-18-19MM
- 6-145 SOCKET 9/16" - 5/8" - 11/16" - 3/4" - 13/16" - 7/8"
- 3-145 DEEP SOCKET 14-15-17MM
- 6-145 STAR SOCKET E10-E11-E12-E14-E16-E18
- 7-145 SOCKET 20-21-22-24-27-30-32MM
- 4-145 SOCKET 15/16" - 1" - (1-1/16") - (1-1/4")
- 3-145 STAR SOCKET E20-E22-E24
- 4-145 IMPACT SOCKET 17-19-21-23MM
- 14 BIT COUPLE 1/4"DR X 1/4"BIT
- 145 RATCHET HANDLE
- 145 145 145 UNIVERSAL JOINT
- 145 145 145 EXTENSION BAR 100MM - (75MM - 150MM) - (125MM - 250MM)
- 145 MULTI-SPANNER HANDLE 150MM
- 145 BIT SOCKET PH:0-1-2-3 SL:4-5.5-6.5 HEX:3-4-5-6 TX:T7-T8-T9-T10-T15-T20-T25-T27-T30-T40
- 145 MULTI-SOCKET ADAPTOR 3/8" F X 1/2" M
- 145 SOCKET ADAPTOR 3/8" F X 1/4" M
- 145 SPARK PLUG SOCKET 16MM - 21MM
- COMBINATION WRENCH 8-9-10-11-12-13-14-17-18-19MM
- BITS



1/4"+3/8"+1/2"DR. 160PCS SOCKET SET

CONTAINS	2SETS	21.50	1.3'
	CTN	KGS	CUFT

- 11-145 SOCKET 4-4.5-5-5.5-6-7-8-9-10-11-12MM
- 10-145 SOCKET 5/32" - 3/16" - 7/32" - 1/4" - 9/32" - 5/16" - 11/32" - 3/8" - 7/16" - 1/2"
- 7-145 DEEP SOCKET 6-7-8-9-10-11-12MM
- 5-145 STAR SOCKET E4-E5-E6-E7-E8
- 7-145 SOCKET 13-14-15-16-17-18-19MM
- 6-145 SOCKET 9/16" - 5/8" - 11/16" - 3/4" - 13/16" - 7/8"
- 3-145 DEEP SOCKET 13-14-15MM
- 6-145 STAR SOCKET E10-E11-E12-E14-E16-E18
- 7-145 SOCKET 20-21-22-24-27-30-32MM
- 4-145 SOCKET 15/16" - 1" - (1-1/16") - (1-1/4")
- 3-145 DEEP SOCKET 15-17-19MM
- 3-145 STAR SOCKET E20-E22-E24
- 4-145 IMPACT SOCKET 17-19-21-23MM
- 14 BIT COUPLE 1/4"DR X 1/4"BIT
- 145 145 145 RATCHET HANDLE
- 145 145 145 UNIVERSAL JOINT
- 145 SLIDING T-BAR
- 145 145 145 EXTENSION BAR (75MM) - (75MM - 150MM) - (125MM - 250MM)
- 145 MULTI-SPANNER HANDLE 150MM
- 145 BIT SOCKET PH:0-1-2-3 SL:4-5.5-6.5 TX:T10-T20-T30-T40
- 145 MULTI-SOCKET ADAPTOR 3/8" F X 1/2" M
- 145 SOCKET ADAPTOR 3/8" F X 1/4" M
- 145 SPARK PLUG SOCKET 16MM - 21MM
- 145 BIT SOCKET TX:T45-T50-T55-T60
- COMBINATION WRENCH 8-9-10-11-12-13-14-15-16-17-18-19MM
- SHORT HEX L-WRENCH 1.5-2-2.5-3-4-5-6-8-10MM
- BITS



1/2"DR. 65PCS HAND TOOL SET

CONTAINS	3SETS	23.84	1.95'
	CTN	KGS	CUFT

- 17-145 SOCKET 8-10-11-12-13-14-15-17-18-19-20-22-23-24-27-30-32MM
- 145 SPARK PLUG SOCKET 16MM - 21MM
- 145 BIT COUPLE 1/2" X 5/16" BIT
- 145 RATCHET HANDLE
- 145 UNIVERSAL JOINT
- 145 F-HANDLE 375MM
- 145 EXTENSION BAR 125MM - 250MM
- 145 (8MM) BIT
- PH:3-4 PZ:3-4 SL:8-10-12 HEX:7-8-10-12-14 TX:T40-T45-T50-T55
- COMBINATION WRENCH 10-11-12-13-14-15-17-19MM
- SHORT HEX L-WRENCH 1.5-2-2.5-3-4-5-6-8-10MM
- COMBINATION PLIER 7"
- WATER PUMP PLIER
- SCREWDRIVER PH(+):2X38 PH(+):2X100 SL(-):6.5X38 SL(-):6.5X100 SL(-):8X200



1/2"DR. 69PCS HAND TOOL SET

CONTAINS	4SETS	23.36	1.78'
	CTN	KGS	CUFT

- 8-145 SOCKET 6-7-8-9-10-11-12-13MM
- 11-145 SOCKET 10-11-12-13-14-15-17-19-22-24-27MM
- 145 BIT COUPLE 1/4"DR X 1/4"BIT
- 145 SLIDING T-BAR
- 145 MULTI-SPANNER HANDLE 150MM
- 145 BIT PH:0-1-2-3 PZ:1-2-3 SL:3-4-5.5-7 HEX:2-3-4-5-6-7 TX:T10-T15-T20-T25-T30
- 145 SPARK PLUG SOCKET 16MM - 21MM
- 145 RATCHET HANDLE
- 145 UNIVERSAL JOINT
- 145 EXTENSION BAR 125MM
- COMBINATION WRENCH 10-12-13-14-15-17MM
- HEX KEY WRENCH 2-3-4-5-6-8MM
- COMBINATION PLIER 7"
- WATER PUMP PLIER
- SCREWDRIVER PH(+):2X38 PH(+):2X100 SL(-):6.5X38 SL(-):6.5X100 SL(-):8X200
- HAMMER 300G



1/4"+1/2"DR. 80PCS HAND TOOL SET

CONTAINS	3SETS	24.20	1.95'
	CTN	KGS	CUFT

- 10-145 SOCKET 4-5-6-7-8-9-10-11-12-13MM
- 5-145 DEEP SOCKET 6-7-8-10-12MM
- 13-145 SOCKET 10-11-12-13-14-15-17-19-22-24-27-30-32MM
- 145 BIT COUPLE 1/4"DR X 1/4"BIT
- 145 145 RATCHET HANDLE
- 145 145 UNIVERSAL JOINT
- 145 145 EXTENSION BAR 100MM - 125MM
- 145 MULTI-SPANNER HANDLE 150MM
- 145 BIT PH:0-1-2-3 PZ:1-2-3 SL:3-4-5.5-7 HEX:2-3-4-5-6-7 TX:T10-T15-T20-T25-T30
- 145 SPARK PLUG SOCKET 16MM - 21MM
- COMBINATION WRENCH 10-11-12-13-14-15-17-19MM
- HEX KEY WRENCH 1.5-2-2.5MM
- LOCKING PLIER
- COMBINATION PLIER 7"
- WATER PUMP PLIER
- SCREWDRIVER PH(+):2X38 PH(+):2X100 SL(-):6.5X38 SL(-):6.5X100 SL(-):8X200
- HAMMER 300G



1/4"+1/2"DR. 95PCS HAND TOOL SET

CONTAINS	3SETS	19.70	1.36'
	CTN	KGS	CUFT

- 9-145 SOCKET 4-5-6-7-8-9-10-11-12MM
- 13-145 SOCKET 10-11-12-13-14-15-17-19-22-24-27-30-32MM
- 145 BIT COUPLE 1/4"DR X 1/4"BIT
- 145 145 RATCHET HANDLE
- 145 145 UNIVERSAL JOINT
- 145 SLIDING T-BAR
- 145 145 EXTENSION BAR 75MM - 125MM - 250MM
- 145 BIT PH:0-1-2-3 PZ:0-1-2-3 SL:2.5-3-4-4.5-5-5.5-6-6.5-7-8 HEX:1.5-2-2.5-3-4-5-5.5-6-7-8 TX:T7-T8-T10-T15-T20-T25-T27-T30-T35-T40
- 145 MULTI-SOCKET ADAPTOR 3/8" F X 1/2" M
- 145 SPARK PLUG SOCKET 21MM
- COMBINATION WRENCH 7-8-9-10-11-12-13-14-15-17-19MM
- DOUBLE FLEXIBLE SOCKET WRENCH 8X9 - 10X11 - 12X13 - 14X15 MM
- HEX KEY WRENCH 2-3-4-5-6-8-10MM



RUNG SEE
INDUSTRY CO., LTD

HAND TOOL SET / BIT SET

1/2"



1/4"+1/2"DR-107PCS HAND TOOL SET

RS-T4107A-BS1	3 SETS	22.94	1.95'
CONTAINS	CTN	KGS	CUFT

- 10-1/4" SOCKET 4-5-6-7-8-9-10-11-12-13MM
- 5-1/4" DEEP SOCKET 8-10-12-13-14MM
- 13-1/2" SOCKET 10-11-12-13-14-15-17-19-22-24-27-30-32MM
- 1/4" BIT COUPLE 1/4"DR X 1/4"BIT
- 1/4" RATCHET HANDLE
- 1/4" UNIVERSAL JOINT
- 1/4" EXTENSION BAR 100MM - 125MM
- 1/4" MULTI-SPANNER HANDLE 150MM
- 1/4" BIT PH:0-1-2-3 PZ:1-2-3 SL:3-4-5-5-7 HEX:2-3-4-5-6-7 TX:T10-T15-T20-T25-T30
- 1/2" SPARK PLUG SOCKET 16MM - 21MM
- COMBINATION WRENCH 10-11-12-13-14-15-17-19MM
- HEX KEY WRENCH 1.5-2-2.5MM
- COMBINATION PLIER 7"
- WATER PUMP PLIER
- CRIMPING PLIER
- SCREWDRIVER PH(+):2X38 PH(+):2X100 SL(-):6.5X38 SL(-):6.5X100 SL(-):8X200
- HAMMER 300G
- AUTO TESTER
- TERMINALS



55PCS BIT SET

RS-B1055A-B	12 SETS	24.40	1.11'
CONTAINS	CTN	KGS	CUFT

- 1-1/2" BIT COUPLE 3/8"DR X 10MM
- 1-1/2" BIT COUPLE 1/2"DR X 10MM
- 10MM BIT 30L&75L
- 2- PH BIT:PH3-PH4,30L
- 3- SL BIT:SL8-SL10-SL12,30L
- 8- MR BIT:MR5-MR6-MR7-MR8-MR9-MR10-MR12-MR14,30L
- 2- MR BIT:MR12-MR14,75L
- 6- HEX BIT:H5-H6-H7-H8-H10-H12MM,30L
- 6- HEX BIT:H5-H6-H7-H8-H10-H12MM,75L
- 8- STAR BIT:T20-T25-T30-T40-T45-T50-T55-T60, 30L
- 8- STAR BIT:T20-T25-T30-T40-T45-T50-T55-T60, 75L
- 5- SPLINE:M5-M6-M8-M10-M12, 30L
- 5- SPLINE:M5-M6-M8-M10-M12, 75L



11PCS SPLINE BIT SET

RS-B1011AM-B	25 SETS	13.10	1.13'
CONTAINS	CTN	KGS	CUFT

- 1-1/2" BIT COUPLE 1/2"DR X 10MM
- 10MM BIT 30L&75L
- 5- SPLINE:M5-M6-M8-M10-M12,30L
- 5- SPLINE:M5-M6-M8-M10-M12,75L



15PCS HEX BIT SET

RS-B1015AH-B	25 SETS	16.80	1.13'
CONTAINS	CTN	KGS	CUFT

- 1-1/2" BIT COUPLE 1/2"DR X 10MM
- 10MM BIT 30L&75L
- 7- HEX:H4-H5-H6-H7-H8-H10-H12,30L
- 7- HEX:H4-H5-H6-H7-H8-H10-H12,75L



15PCS STAR BIT SET

RS-B1015AT-B	25 SETS	16.22	1.13'
CONTAINS	CTN	KGS	CUFT

- 1-1/2" BIT COUPLE 1/2"DR X 10MM
- 10MM BIT 30L&75L
- 7- STAR BIT TX:T20-T25-T30-T40-T45-T50-T55,30L
- 7- STAR BIT TX:T20-T25-T30-T40-T45-T50-T55,75L



RUNG SEE
INDUSTRY CO., LTD

HAND TOOL SET

1/2"

STAIN FINISH WITH ANTI-SLIP



1/4\"/>

RS-T4135A-BS1

CONTAINS

2 SETS	25.54	2.08'
CTN	KGS	CUFT

- 10-1/4" SOCKET 4-5-6-7-8-9-10-11-12-13MM
- 18-1/2" SOCKET 10-11-12-13-14-15-16-17-18-19-20-21-22-23-24-27-30-32MM
- 8-1/2" STAR SOCKET E10-E11-E12-E14-E16-E18-E20-E24
- 1/4" BIT COUPLE 1/4"DR X 1/4"BIT
- 1/4" 1/2" RATCHET HANDLE
- 1/4" 1/2" UNIVERSAL JOINT
- 1/4" SLIDING T-BAR
- 1/4" 1/2" EXTENSION BAR (50MM - 100MM) - (75MM - 250MM)
- 1/4" FLEXIBLE EXTENSION BAR 150MM
- 1/4" MULTI-SPANNER HANDLE 150MM
- 1/4" BIT PH:0-1-2-2-3 PZ:0-1-2-2-3 SL:2.5-3-4-4.5-5-5.5-6-6.5-7-8
HEX:1.5-2-2.5-3-4-5-5.5-6-7-8
TX:T7-T8-T10-T15-T20-T25-T27-T30-T35-T40
- 1/2" SPARK PLUG SOCKET 16MM - 21MM
- 1/2" BIT COUPLE 1/2"DR X 10MM BIT
- 1/2" F-HANDLE 375MM
- 1/2" (10MM) BIT PH:3-4 SL:8-10-12 HEX:H8-10-12 TX:T40-T45-T50
SPLINE:M8-M10-M12 30L
HEX: H8-10-12 TX:T40-T45-T50 75L
- COMBINATION WRENCH 6-7-8-9-10-11-12-13-14-15-16-17-19-22-24-27MM
- COMBINATION PLIER 7"
- WATER PUMP PLIER
- SCREWDRIVER PH(+):2X38 PH(+):3X200 SL(-):6.5X38 SL(-):8X200
- HAMMER 300G

1/4\"/>

RS-T4136A-BS1

CONTAINS

2 SETS	28.32	2.08'
CTN	KGS	CUFT

- 10-1/4" SOCKET 4-5-6-7-8-9-10-11-12-13MM
- 18-1/2" SOCKET 10-11-12-13-14-15-16-17-18-19-20-21-22-23-24-27-30-32MM
- 8-1/2" STAR SOCKET E10-E11-E12-E14-E16-E18-E20-E24
- 1/4" BIT COUPLE 1/4"DR X 1/4"BIT
- 1/4" 1/2" RATCHET HANDLE
- 1/4" 1/2" UNIVERSAL JOINT
- 1/4" SLIDING T-BAR
- 1/4" 1/2" EXTENSION BAR (50MM - 100MM) - (75MM - 250MM)
- 1/4" FLEXIBLE EXTENSION BAR 150MM
- 1/4" MULTI-SPANNER HANDLE 150MM
- 1/4" BIT PH:0-1-2-2-3 PZ:0-1-2-2-3 SL:2.5-3-4-4.5-5-5.5-6-6.5-7-8
HEX:1.5-2-2.5-3-4-5-5.5-6-7-8
TX:T7-T8-T10-T15-T20-T25-T27-T30-T35-T40
- 1/2" SPARK PLUG SOCKET 16MM - 21MM
- 1/2" BIT COUPLE 1/2"DR X 10MM BIT
- 1/2" F-HANDLE 375MM
- 1/2" (10MM)BIT PH:3-4 SL:8-10-12 HEX:H8-10-12 TX:T40-T45-T50
SPLINE:M8-M10-M12 30L
HEX: H8-10-12 TX:T40-T45-T50 75L
- COMBINATION WRENCH 8-9-10-11-12-13-14-15-16-17-18-19-21-22-24-27-30-32MM
- WATER PUMP PLIER
- SCREWDRIVER PH(+):2X38 PH(+):3X200 SL(-):6.5X38 SL(-):8X200
- HAMMER 300G



1/4"+3/8"+1/2"DR. 145PCS HAND TOOL SET

RS-T4145A-BS1

CONTAINS

2 SETS	29.17	2.08'
CTN	KGS	CUFT

- 10-1/4" SOCKET 4-5-6-7-8-9-10-11-12-13MM
- 10-1/4" DEEP SOCKET 4-5-6-7-8-9-10-11-12-13MM
- 5-1/4" STAR SOCKET E4-E5-E6-E7-E8
- 15-3/8" SOCKET 7-8-9-10-11-12-13-14-15-16-17-18-19-21-22MM
- 4-3/8" DEEP SOCKET 10-11-12-13MM
- 4-3/8" STAR SOCKET E10-E11-E12-E14
- 17-1/2" SOCKET 10-11-12-13-14-15-16-17-18-19-20-21-22-24-27-30-32MM
- 4-1/2" STAR SOCKET E16-E18-E20-E24
- 2-1/2" DEEP IMPACT SOCKET 17-19MM
- 1/4" 3/8" 1/2" RATCHET HANDLE
- 1/4" 3/8" 1/2" UNIVERSAL JOINT
- 1/4" 1/2" SLIDING T-BAR
- 1/4" 3/8" 1/2" EXTENSION BAR (50MM-100MM) - (75MM - 150MM - 250MM) - (50MM-125MM - 250MM)
- 1/4" MULTI-SPANNER HANDLE 150MM
- 1/4" BIT SOCKET PH:1-2 PZ:1-2 SL:4-5-5-8 HEX:3-4-5-6-8
- 3/8" SPARK PLUG SOCKET 16MM - 21MM
- 3/8" SOCKET ADAPTOR 3/8" F X 1/4" M - 3/8" F X 1/2" M
- 3/8" BIT SOCKET TX:T40-T50 SPLINE:M6-M8-M10
- 1/2" SOCKET ADAPTOR 1/2" F X 3/8" M
- SHORT HEX L-WRENCH H1.5-2-2.5-3-4-5-6-8-10MM
- LONG STAR L-WRENCH T10-T15-T20-T25-T27-T30-T40-T45-T50
- COMBINATION WRENCH 6-7-8-9-10-11-12-13-14-15-16-17-19-22-24-27MM
- COMBINATION PLIER 7"



1/4"+3/8"+1/2"DR. 147PCS HAND TOOL SET

RS-T4147A-BS1

CONTAINS

2 SETS	30.30	2.08'
CTN	KGS	CUFT

- 9-1/4" SOCKET 4-4.5-5-5.5-6-7-8-9-10MM
- 5-1/4" STAR SOCKET E4-E5-E6-E7-E8
- 16-3/8" SOCKET 6-7-8-9-10-11-12-13-14-15-16-17-18-19-21-22MM
- 19-1/2" SOCKET 8-10-12-13-14-15-16-17-18-19-20-21-22-23-24-25-27-30-32MM
- 5-1/2" STAR SOCKET E10-E12-E14-E16-E20
- 1/4" BIT COUPLE 1/4" DR X 1/4" BIT
- 1/4" 3/8" 1/2" RATCHET HANDLE
- 1/4" 3/8" 1/2" UNIVERSAL JOINT
- 1/4" 3/8" 1/2" EXTENSION BAR (50MM - 100MM - 150MM) - (75MM - 150MM) - (75MM - 250MM)
- 1/4" FLEXIBLE EXTENSION BAR 150MM
- 1/4" MULTI-SPANNER HANDLE 150MM
- 1/4" BIT PH:0-1-2-2-3 PZ:0-1-2-2-3 SL:2.5-3-4-4.5-5-5.5-6-6.5-7-8 HEX:1.5-2-2.5-3-4-5-5.5-6-7-8 TX:T7-T8-T10-T15-T20-T25-T27-T30-T35-T40
- 3/8" SPARK PLUG SOCKET 16MM - 21MM
- 3/8" SOCKET ADAPTOR 3/8" F X 1/4" M
- 3/8" MULTI-SOCKET ADAPTOR 3/8" F X 1/2" M
- 1/2" MULTI-SOCKET ADAPTOR 1/2" F X 3/8" M
- 1/2" F-HANDLE 375MM
- 1/2" L-HANDLE
- SHORT HEX L-WRENCH 1.5-2-2.5-3-4-5-6-8-10MM
- COMBINATION WRENCH 6-7-8-9-10-11-12-13-14-15-16-17-19-22-24-27MM
- COMBINATION PLIER 7"
- DIAGONAL PLIER 6"
- SCREWDRIVER PH(+):2X150 SL(-):6.5X150
- HAMMER 300G



RUNG SEE
INDUSTRY CO., LTD

HAND TOOL SET

1/2"

STAIN FINISH WITH ANTI-SLIP



1/4"+3/8"+1/2"DR. 148PCS HAND TOOL SET

RS-T4148A-BS1

CONTAINS

2 SETS	30.97	2.08'
CTN	KGS	CUFT

- 9-1/4" SOCKET 4-4.5-5-5.5-6-7-8-9-10MM
- 5-1/4" STAR SOCKET E4-E5-E6-E7-E8
- 16-3/8" SOCKET 6-7-8-9-10-11-12-13-14-15-16-17-18-19-21-22MM
- 19-1/2" SOCKET 8-10-12-13-14-15-16-17-18-19-20-21-22-23-24-25-27-30-32MM
- 5-1/2" STAR SOCKET E10-E12-E14-E16-E20
- 1/4" BIT COUPLE 1/4"DR X 1/4"BIT
- 1/4" 3/8" 1/2" RATCHET HANDLE
- 1/4" 3/8" 1/2" UNIVERSAL JOINT
- 1/4" 3/8" 1/2" EXTENSION BAR (50MM - 100MM - 150MM) - (75MM - 150MM) - (75MM - 250MM)
- 1/4" FLEXIBLE EXTENSION BAR 150MM
- 1/4" MULTI-SPANNER HANDLE 150MM
- 1/4" BIT PH:0-1-2-2-3 PZ:0-1-2-2-3 SL:2.5-3-4-4.5-5-5.5-6-6.5-7-8 HEX:1.5-2-2.5-3-4-5-5.5-6-7-8 TX:T7-T8-T10-T15-T20-T25-T27-T30-T35-T40
- 3/8" SPARK PLUG SOCKET 16MM - 21MM
- 3/8" SOCKET ADAPTOR 3/8" F X 1/4" M
- 3/8" MULTI-SOCKET ADAPTOR 3/8" F X 1/2" M
- 1/2" MULTI-SOCKET ADAPTOR 1/2" F X 3/8" M
- 1/2" F-HANDLE 375MM
- 1/2" L-HANDLE
- SHORT HEX L-WRENCH 1.5-2-2.5-3-4-5-6-8-10MM
- COMBINATION WRENCH 8-9-10-11-12-13-14-15-16-17-18-19-21-22-24-27-30-32MM
- COMBINATION PLIER 7"
- SCREWDRIVER PH(+):2X150, SL(-):6.5X150
- HAMMER 300G

1/4"+3/8"+1/2"DR. 160PCS HAND TOOL SET

RS-T4160A-BS1

CONTAINS

2 SETS	31.41	2.08'
CTN	KGS	CUFT

- 10-1/4" SOCKET 4-5-6-7-8-9-10-11-12-13MM
- 10-1/4" DEEP SOCKET 4-5-6-7-8-9-10-11-12-13MM
- 5-1/4" STAR SOCKET E4-E5-E6-E7-E8
- 15-3/8" SOCKET 7-8-9-10-11-12-13-14-15-16-17-18-19-21-22MM
- 4-3/8" DEEP SOCKET 10-11-12-13MM
- 4-3/8" STAR SOCKET E10-E11-E12-E14
- 17-1/2" SOCKET 10-11-12-13-14-15-16-17-18-19-20-21-22-24-27-30-32MM
- 4-1/2" STAR SOCKET E16-E18-E20-E24
- 2-1/2" DEEP IMPACT SOCKET 17-19MM
- 1/4" 3/8" 1/2" RATCHET HANDLE
- 1/4" 3/8" 1/2" UNIVERSAL JOINT
- 1/4" 1/2" SLIDING T-BAR
- 1/4" 3/8" 1/2" EXTENSION BAR (50MM - 100MM) - (75MM - 150MM - 250MM) - (50MM - 125MM - 250MM)
- 1/4" MULTI-SPANNER HANDLE 150MM
- 1/4" BIT SOCKET PH:1-2 PZ:1-2 SL:4-5.5-8 HEX:3-4-5-6-8
- 3/8" SPARK PLUG SOCKET 16MM - 21MM
- 3/8" SOCKET ADAPTOR 3/8" F X 1/4" M - 3/8" F X 1/2" M
- 3/8" BIT SOCKET TX:T40-T50 SPLINE:M6-M8-M10
- 1/2" SOCKET ADAPTOR 1/2" F X 3/8" M
- SHORT HEX L-WRENCH H1.5-2-2.5-3-4-5-6-8-10MM
- LONG STAR L-WRENCH SET T10-T15-T20-T25-T27-T30-T40-T45-T50
- HEX KEY WRENCH 12-14MM
- COMBINATION WRENCH 6-7-8-9-10-11-12-13-14-15-16-17-18-19-21-22-24-27-32MM
- WATER PUMP PLIER
- SCREWDRIVER PH(+):2X38 PH(+):3X200 SL(-):6.5X38 SL(-):8X200
- CENTER PUNCH NO.2 X 120MM
- TAPER PUNCH 3MM X 120MM
- CAPE CHISEL 5MM X 130MM
- COLD CHISEL 12 X 130MM , 18 X 165MM
- PIN PUNCH 4MM X 150MM



1/4"+1/2"DR. 161PCS HAND TOOL SET

RS-T4161A-BS1	2 SETS	26.46	2.08'
CONTAINS	CTN	KGS	CUFT

- 10 - 1/4" SOCKET 4-5-6-7-8-9-10-11-12-13MM
- 18 - 1/2" SOCKET 10-11-12-13-14-15-16-17-18-19-20-21-22-23-24-27-30-32MM
- 1/4" BIT COUPLE 1/4"DR X 1/4"BIT
- 1/4" 1/2" RATCHET HANDLE
- 1/4" 1/2" UNIVERSAL JOINT
- 1/4" SLIDING T-BAR
- 1/4" 1/2" EXTENSION BAR (50MM - 100MM) - (75MM - 250MM)
- 1/4" FLEXIBLE EXTENSION BAR 150MM
- 1/4" MULTI-SPANNER HANDLE 150MM
- 1/4" BIT PH:0-1-2-2-3 PZ:0-1-2-2-3 SL:2.5-3-4-4.5-5-5.5-6-6.5-7-8
HEX:1.5-2-2.5-3-4-5-5.5-6-7-8
TX:T7-T8-T10-T15-T20-T25-T27-T30-T35-T40
- 1/2" SPARK PLUG SOCKET 16MM - 21MM
- 1/2" BIT COUPLE 1/2"DR X 10MM BIT
- 1/2" F-HANDLE 375MM
- 1/2" (10MM)BIT PH:3-4 SL:8-10-12 HEX:H8-10-12 TX:T40-T45-T50
SPLINE:M8-M10-M12 30L
HEX:H8-10-12 TX:T40-T45-T50 75L
- COMBINATION WRENCH 6-7-8-9-10-11-12-13-14-15-16-17-19-22-24-27MM
- COMBINATION PLIER 7"
- WATER PUMP PLIER
- CRIMPING PLIER
- SCREWDRIVER PH(+):2X38 PH(+):2X200 SL(-):6.5X38 SL(-):8X200
- HAMMER 300G
- TERMINALS
- CENTER PUNCH NO.2 X 120MM
- TAPER PUNCH 3MM X 120MM
- CAPE CHISEL 5MM X 130MM
- COLD CHISEL 12 X 130MM ,18 X 165MM , 24 X 200MM
- PIN PUNCH 4MM X 150MM



1/4"+3/8"+1/2"DR. 162PCS HAND TOOL SET

RS-T4162A-BS1	2 SETS	32.36	2.08'
CONTAINS	CTN	KGS	CUFT

- 9 - 1/4" SOCKET 4-4.5-5-5.5-6-7-8-9-10MM
- 5 - 1/4" STAR SOCKET E4-E5-E6-E7-E8
- 16 - 3/8" SOCKET 6-7-8-9-10-11-12-13-14-15-16-17-18-19-21-22MM
- 19 - 1/2" SOCKET 8-10-12-13-14-15-16-17-18-19-20-21-22-23-24-25-27-30-32MM
- 5 - 1/2" STAR SOCKET E10-E12-E14-E16-E20
- 1/4" BIT COUPLE 1/4"DR X 1/4"BIT
- 1/4" 3/8" 1/2" RATCHET HANDLE
- 1/4" 3/8" 1/2" UNIVERSAL JOINT
- 1/4" 3/8" 1/2" EXTENSION BAR (50MM - 100MM - 150MM) - (75MM - 150MM)
- (75MM - 250MM)
- 1/4" FLEXIBLE EXTENSION BAR 150MM
- 1/4" MULTI-SPANNER HANDLE 150MM
- 1/4" BIT PH:0-1-2-2-3 PZ:0-1-2-2-3 SL:2.5-3-4-4.5-5-5.5-6-6.5-7-8
HEX:1.5-2-2.5-3-4-5-5.5-6-7-8
TX:T7-T8-T10-T15-T20-T25-T27-T30-T35-T40
- 3/8" SPARK PLUG SOCKET 16MM - 21MM
- 3/8" SOCKET ADAPTOR 3/8" F X 1/4" M
- 3/8" MULTI-SOCKET ADAPTOR 3/8" F X 1/2" M
- 1/2" MULTI-SOCKET ADAPTOR 1/2" F X 3/8" M
- 1/2" F-HANDLE 375MM
- 1/2" L-HANDLE
- SHORT HEX L-WRENCH 1.5-2-2.5-3-4-5-6-8-10MM
- HEX KEY WRENCH 12-14MM
- COMBINATION WRENCH 6-7-8-9-10-11-12-13-14-15-16-17-18-19-21-22-24-27-32MM
- COMBINATION PLIER 7"
- WATER PUMP PLIER
- SCREWDRIVER PH(+):2X38 PH(+):2X150 PH(+):3X200
SL(-):6.5X38 SL(-):6.5X150 SL(-):8X200
- HAMMER 300G
- CENTER PUNCH NO.2 X 120MM
- TAPER PUNCH 3MM X 120MM
- CAPE CHISEL 5MM X 130MM
- COLD CHISEL 12 X 130MM , 18 X 165MM
- PIN PUNCH 4MM X 150MM



RUNG SEE
INDUSTRY CO., LTD

HAND TOOL SET

1/2"

STAIN FINISH WITH ANTI-SLIP



1/4"+1/2"DR. 169PCS HAND TOOL SET

RS-T4169A-BS1

2 SETS	27.48	2.08'
CTN	KGS	CUFT

CONTAINS

- 10-1/4" SOCKET 4-5-6-7-8-9-10-11-12-13MM
- 18-1/2" SOCKET 10-11-12-13-14-15-16-17-18-19-20-21-22-23-24-27-30-32MM
- 8-1/2" STAR SOCKET E10-E11-E12-E14-E16-E18-E20-E24
- 1/4" BIT COUPLE 1/4"DR X 1/4"BIT
- 1/4" RATCHET HANDLE
- 1/4" 1/2" UNIVERSAL JOINT
- 1/4" SLIDING T-BAR
- 1/4" 1/2" EXTENSION BAR 50MM - 100MM - 75MM - 250MM
- 1/4" FLEXIBLE EXTENSION BAR 150MM
- 1/4" MULTI-SPANNER HANDLE 150MM
- 1/4" BIT PH:0-1-2-2-3 PZ:0-1-2-2-3 SL:2.5-3-4-4.5-5-5.5-6-6.5-7-8
HEX:1.5-2-2.5-3-4-5-5.5-6-7-8
TX:T7-T8-T10-T15-T20-T25-T27-T30-T35-T40
- 1/2" SPARK PLUG SOCKET 16MM - 21MM
- 1/2" BIT COUPLE 1/2"DR X 10MM BIT
- 1/2" F-HANDLE 375MM
- 1/2" (10MM)BIT PH:3-4 SL:8-10-12 HEX:H8-10-12 TX:T40-T45-T50
SPLINE:M8-M10-M12 30L
HEX:H8-10-12 TX:T40-T45-T50 75L
- COMBINATION WRENCH 6-7-8-9-10-11-12-13-14-15-16-17-19-22-24-27MM
- COMBINATION PLIER 7"
- WATER PUMP PLIER
- CRIMPING PLIER
- TERMINALS
- CENTER PUNCH NO.2 X 120MM
- TAPER PUNCH 3MM X 120MM
- CAPE CHISEL 5MM X 130MM
- COLD CHISEL 12 X 130MM ,18 X 165MM ,24 X 200MM
- PIN PUNCH 4MM X 150MM
- SCREWDRIVER PH(+):2X38 PH(+):3X200 SL(-):6.5X38 SL(-):8X200
- HAMMER 300G

1/4"+3/8"+1/2"DR. 179PCS HAND TOOL SET

RS-T4179A-BS1

2 SETS	28.95	2.08'
CTN	KGS	CUFT

CONTAINS

- 10-1/4" SOCKET 4-5-6-7-8-9-10-11-12-13MM
- 10-1/4" DEEP SOCKET 4-5-6-7-8-9-10-11-12-13MM
- 5-1/4" STAR SOCKET E4-E5-E6-E7-E8
- 15-3/8" SOCKET 7-8-9-10-11-12-13-14-15-16-17-18-19-21-22MM
- 4-3/8" DEEP SOCKET 10-11-12-13MM
- 4-3/8" STAR SOCKET E10-E11-E12-E14
- 17-1/2" SOCKET 10-11-12-13-14-15-16-17-18-19-20-21-22-24-27-30-32MM
- 4-1/2" STAR SOCKET E16-E18-E20-E24
- 2-1/2" DEEP IMPACT SOCKET 17-19MM
- 1/4" 3/8" 1/2" RATCHET HANDLE
- 1/4" 3/8" 1/2" UNIVERSAL JOINT
- 1/4" 1/2" SLIDING T-BAR
- 1/4" 3/8" 1/2" EXTENSION BAR (50MM - 100MM) - (75MM - 150MM - 250MM)
- (50MM - 125MM - 250MM)
- 1/4" MULTI-SPANNER HANDLE 150MM
- 1/4" BIT SOCKET PH:1-2 PZ:1-2 SL:4-5.5-8 HEX:3-4-5-6-8
- 3/8" SPARK PLUG SOCKET 16MM - 21MM
- 3/8" SOCKET ADAPTOR 3/8" F X 1/4" M - 3/8" F X 1/2" M
- 3/8" BIT SOCKET TX:T40-T50 SPLINE:M6-M8-M10
- 1/2" SOCKET ADAPTOR 1/2" F X 3/8" M
- SHORT HEX L-WRENCH H1.5-2-2.5-3-4-5-6-8-10MM
- LONG STAR L-WRENCH T10-T15-T20-T25-T27-T30-T40-T45-T50
- COMBINATION WRENCH 6-7-8-9-10-11-12-13-14-15-16-17-19-22-24-27MM
- COMBINATION PLIER 7"
- CRIMPING PLIER
- TERMINALS
- CENTER PUNCH NO.2 X 120MM
- TAPER PUNCH 3MM X 120MM
- CAPE CHISEL 5MM X 130MM
- COLD CHISEL 12 X 130MM ,18 X 165MM ,24 X 200MM
- PIN PUNCH 4MM X 150MM



ROUND EDGE METAL BOX DIAMOND PANEL & HINGE



RUNG SEE
INDUSTRY CO., LTD



DIAMOND PANEL DESIGN

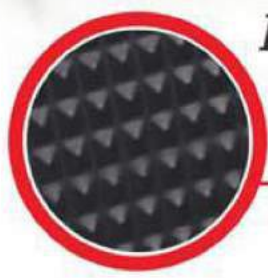

ROUND EDGE METAL BOX



Press by one-piece metal sheet.

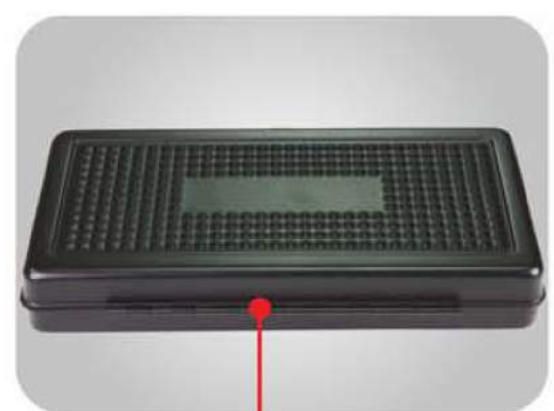
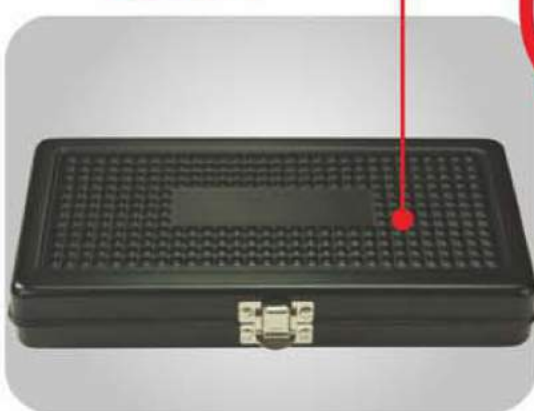

HINGE



▶▶▶▶ Prolong lifetime.

▶▶ Enhance the box edge hardness & attractive.

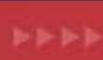

NEW DESIGN





RUNG SEE
INDUSTRY CO., LTD

SOCKET & WRENCH SET 1/4" 3/8" 1/2"

STAIN FINISH WITH ANTI-SLIP



1/4"DR. 21PCS SOCKET SET

RS-S221A-MS1	16 SETS	21.49	0.99'
CONTAINS	CTN	KGS	CUFT

- 13 - SOCKET 4-4.5-5-5.5-6-7-8-9-10-11-12-13-14MM
- 3 - DEEP SOCKET 10-12-13MM
- 1 - RATCHET HANDLE
- 1 - UNIVERSAL JOINT
- 1 - SLIDING T-BAR
- 1 - EXTENSION BAR 50MM
- 1 - MULTI-SPANNER HANDLE 150MM



3/8"DR. 17PCS SOCKET SET

RS-S317B-MS1	15 SETS	26.84	0.92'
CONTAINS	CTN	KGS	CUFT

- 13 - SOCKET 8-9-10-11-12-13-14-15-16-17-19-21-22MM
- 1 - RATCHET HANDLE
- 1 - UNIVERSAL JOINT
- 2 - EXTENSION BAR 75MM - 150MM



1/2"DR. 14PCS SOCKET SET

RS-S414B-MS1	6 SETS	18.20	0.71'
CONTAINS	CTN	KGS	CUFT

- 11 - SOCKET 10-12-13-14-15-16-17-19-21-22-24MM
- 1 - RATCHET HANDLE
- 1 - EXTENSION BAR 250MM
- 1 - MULTI-SOCKET ADAPTOR 3/8" F x 1/2" M



1/2"DR. 16PCS SOCKET SET

RS-S416B-MS1	6 SETS	20.46	0.71'
CONTAINS	CTN	KGS	CUFT

- 13 - SOCKET 10-11-12-13-14-15-17-19-22-24-27-30-32MM
- 1 - RATCHET HANDLE
- 1 - UNIVERSAL JOINT
- 1 - EXTENSION BAR 125MM



1/2"DR. 16PCS SOCKET SET

RS-S416C-MS1	6 SETS	20.73	0.71'
CONTAINS	CTN	KGS	CUFT

- 11 - SOCKET 10-11-12-13-14-15-17-19-22-24-27MM
- 1 - RATCHET HANDLE
- 1 - UNIVERSAL JOINT
- 1 - EXTENSION BAR 125MM - 250MM
- 1 - MULTI-SOCKET ADAPTOR 3/8" F x 1/2" M



1/2"DR. 18PCS SOCKET SET

RS-S418B-MS1	4 SETS	17.58	0.66'
CONTAINS	CTN	KGS	CUFT

- 14 - SOCKET 10-11-12-13-14-15-16-17-19-22-24-27-30-32MM
- 1 - RATCHET HANDLE
- 1 - UNIVERSAL JOINT
- 1 - SLIDING T-BAR 300MM
- 1 - EXTENSION BAR 250MM



1/2"DR. 22PCS SOCKET SET

RS-S422A-MS1	4 SETS	18.41	0.66'
CONTAINS	CTN	KGS	CUFT

- 15 - SOCKET 10-11-12-13-14-15-17-18-19-20-22-24-27-30-32MM
- 1 - SPARK PLUG SOCKET 16MM - 21MM
- 1 - RATCHET HANDLE
- 1 - UNIVERSAL JOINT
- 1 - EXTENSION BAR 125MM - 250MM
- 1 - MULTI-SOCKET ADAPTOR 3/8" F x 1/2" M

1/4"

BIT SET / SOCKET & WRENCH SET



11PCS SPLINE BIT SET

RS-B1011M-M	25 SETS	18.48	1.17'
CONTAINS	CTN	KGS	CUFT

- 1-**1/2"** BIT COUPLE 1/2"DR X 10MM
- 10MM** BIT 30L&75L
- 5- SPLINE:M5-M6-M8-M10-M12,30L
- 5- SPLINE:M5-M6-M8-M10-M12,75L



15PCS HEX BIT SET

RS-B1015H-M	25 SETS	21.90	1.17'
CONTAINS	CTN	KGS	CUFT

- 1-**1/2"** BIT COUPLE 1/2"DR X 10MM
- 10MM** BIT 30L&75L
- 7- HEX:H4-H5-H6-H7-H8-H10-H12,30L
- 7- HEX:H4-H5-H6-H7-H8-H10-H12,75L



15PCS STAR BIT SET

RS-B1015T-M	25 SETS	21.75	1.17'
CONTAINS	CTN	KGS	CUFT

- 1-**1/2"** BIT COUPLE 1/2"DR X 10MM
- 10MM** BIT 30L&75L
- 7- STAR BIT TX:T20-T25-T30-T40-T45-T50-T55,30L
- 7- STAR BIT TX:T20-T25-T30-T40-T45-T50-T55,75L



40PCS BIT SET

RS-B1040A-M	10 SETS	22.00	0.95'
CONTAINS	CTN	KGS	CUFT

- 1-**3/8"** BIT COUPLE 3/8"DR X 10MM
- 1-**1/2"** BIT COUPLE 1/2"DR X 10MM
- 10MM** BIT 30L&75L
- 7- HEX BIT:H4-H5-H6-H7-H8-H10-H12MM,30L
- 7- HEX BIT:H4-H5-H6-H7-H8-H10-H12MM,75L
- 7- STAR BIT:T20-T25-T30-T40-T45-T50-T55,30L
- 7- STAR BIT:T20-T25-T30-T40-T45-T50-T55,75L
- 5- SPLINE:M5-M6-M8-M10-M12,30L
- 5- SPLINE:M5-M6-M8-M10-M12,75L



1/4"DR. 18PCS SOCKET SET

RS-S218A-MS1	20 SETS	22.00	1.31'
CONTAINS	CTN	KGS	CUFT

- 11-**1/4"** SOCKET 4-4.5-5-6-7-8-9-10-11-12-13MM
- 1/4"** RATCHET HANDLE
- 1/4"** UNIVERSAL JOINT
- 1/4"** MULTI-SPANNER HANDLE 150MM
- 1/4"** SLIDING T-BAR
- 1/4"** EXTENSION BAR 50MM - 100MM
- 3/8"** SOCKET ADAPTOR 3/8" F X 1/4" M



1/4"DR. 21PCS SOCKET SET

RS-S221A-MS1	16 SETS	21.49	0.9'
CONTAINS	CTN	KGS	CUFT

- 1/4"** 13- SOCKET 4-4.5-5-5.5-6-7-8-9-10-11-12-13-14MM
- 3- DEEP SOCKET 10-12-13MM
- 1- RATCHET HANDLE
- 1- UNIVERSAL JOINT
- 1- SLIDING T-BAR
- 1- EXTENSION BAR 50MM
- 1- MULTI-SPANNER HANDLE 150MM



1/4"DR. 24PCS SOCKET SET

RS-S224B-MS1	15 SETS	19.48	0.99'
CONTAINS	CTN	KGS	CUFT

- 1/4"** 9- SOCKET 4-5-6-7-8-9-10-11-12MM
- 9- DEEP SOCKET 4-5-6-7-8-9-10-11-12MM
- 1- RATCHET HANDLE
- 1- UNIVERSAL JOINT
- 2- EXTENSION BAR 50MM - 150MM
- 1- MULTI-SPANNER HANDLE 150MM



1/4"DR. 28PCS SOCKET SET

RS-S228A-MS1	20 SETS	25.09	1.31'
CONTAINS	CTN	KGS	CUFT

- 1/4"** 13- SOCKET 4-4.5-5-5.5-6-7-8-9-10-11-12-13-14MM
- 1- BIT COUPLE 1/4"DR X 1/4"BIT
- 1- RATCHET HANDLE
- 1- UNIVERSAL JOINT
- 1- SLIDING T-BAR
- 2- EXTENSION BAR 50MM - 150MM
- 1- MULTI-SPANNER HANDLE 150MM
- 8- BIT HEX:4-5-6-8 TX:T20-T25-T30-T40



1/4"DR. 36PCS SOCKET SET

RS-S236A-MS1	15 SETS	18.30	0.99'
CONTAINS	CTN	KGS	CUFT

- 1/4"** 13- SOCKET 4-4.5-5-5.5-6-7-8-9-10-11-12-13-14MM
- 1/4"** RATCHET HANDLE
- 1/4"** UNIVERSAL JOINT
- 1/4"** EXTENSION BAR 50MM - 100MM
- 1/4"** MULTI-SPANNER HANDLE 150MM
- 1/4"** BIT SOCKET PH:1-2 SL:4-5.5-7 HEX:4-5-6 TX:T20-T25-T30-T40
- 3/8"** MULTI-SOCKET ADAPTOR 3/8" F X 1/4" M
- HEX KEY WRENCH 1.25- 1.5- 2- 2.5- 3 MM



RUNG SEE
INDUSTRY CO., LTD

SOCKET & WRENCH SET 1/4" 3/8" 1/2"

STAIN FINISH WITH ANTI-SLIP



1/4"DR. 38PCS SOCKET SET

RS-S238A-MS1	15 SETS	19.00	0.99'
CONTAINS	CTN	KGS	CUFT

- 13- SOCKET 4-4.5-5-5.5-6-7-8-9-10-11-12-13-14MM
- 1- RATCHET HANDLE
- 1- UNIVERSAL JOINT
- 1- SLIDING T-BAR
- 2- EXTENSION BAR 50MM - 150MM
- 20- BIT SOCKET PZ:1-2-3 SL:4-5-5-6.5 HEX:2.5-3-4-5-6-8-10 TX:T10-T15-T20-T25-T27-T30-T40



3/8"DR. 16PCS SOCKET SET

RS-S316B-MS1	15 SETS	24.00	0.99'
CONTAINS	CTN	KGS	CUFT

- 10- SOCKET 8-9-10-11-12-13-15-17-19-21MM
- 2- SPARK PLUG SOCKET 16MM - 21MM
- 1- RATCHET HANDLE
- 2- EXTENSION BAR 75MM - 150MM



3/8"DR. 17PCS SOCKET SET

RS-S317B-MS1	15 SETS	26.84	0.99'
CONTAINS	CTN	KGS	CUFT

- 13- SOCKET 8-9-10-11-12-13-14-15-16-17-19-21-22MM
- 1- RATCHET HANDLE
- 1- UNIVERSAL JOINT
- 2- EXTENSION BAR 75MM - 150MM



3/8"DR. 26PCS SOCKET SET

RS-S326B-MS	5 SETS	18.00	0.68'
CONTAINS	CTN	KGS	CUFT

- 12- SOCKET 10-11-12-13-14-15-16-17-19-20-21-22MM
- 8- DEEP SOCKET 10-12-13-14-15-16-17-19MM
- 1- RATCHET HANDLE
- 1- UNIVERSAL JOINT
- 1- F-HANDLE 200MM
- 1- EXTENSION BAR 75MM - 250MM
- 1- MULTI-SOCKET ADAPTOR 1/2" F X 3/8" M



3/8"DR. 31PCS SOCKET SET

RS-S331A-MS	5 SETS	17.25	0.97'
CONTAINS	CTN	KGS	CUFT

- 16- SOCKET 6-7-8-9-10-11-12-13-14-15-16-17-18-19-22-24MM
- 7- DEEP SOCKET 10-11-12-13-15-17-19MM
- 2- SPARK PLUG SOCKET 16MM - 21MM
- 1- RATCHET HANDLE
- 1- UNIVERSAL JOINT
- 1- F-HANDLE
- 1- SLIDING T-BAR
- 2- EXTENSION BAR 75MM - 150MM



3/8"DR. 45PCS SOCKET SET

RS-S345A-MS1	8 SETS	22.90	0.86'
CONTAINS	CTN	KGS	CUFT

- 8- SOCKET 4-5-6-7-8-9-10-11MM
- 10- SOCKET 12-13-14-15-17-18-19-20-22-24MM
- 1- UNIVERSAL JOINT
- 1- MULTI-SPANNER HANDLE 150MM
- 1- BIT SOCKET PH:1-2 PZ:1-2 SL:4-5-5-7 HEX:3-4-5-6 TX:T8-T10-T15-T20-T25-T30
- 1- SPARK PLUG SOCKET 16MM - 21MM
- 1- RATCHET HANDLE
- 1- EXTENSION BAR 75MM - 150MM
- 1- SOCKET ADAPTOR 3/8" F X 1/4" M



1/2"DR. 12PCS SOCKET SET

RS-S412A-MS1	10 SETS	20.20	1.19'
CONTAINS	CTN	KGS	CUFT

- 11- SOCKET 8- 10- 11- 12- 13- 14- 16- 17- 19- 21- 22MM
- 1- RATCHET HANDLE



1/2"DR. 13PCS SOCKET SET

RS-S413A-MS1	10 SETS	20.60	0.87'
CONTAINS	CTN	KGS	CUFT

- 10- SOCKET 10-11-12-13-14-15-17-19-22-24MM
- 1- RATCHET HANDLE
- 1- EXTENSION BAR 125MM



1/2"DR. 14PCS SOCKET SET

RS-S414B-MS	10 SETS	20.60	1.16'
CONTAINS	CTN	KGS	CUFT

- 11- SOCKET 10-12-13-14-15-16-17-19-21-22-24MM
- 1- RATCHET HANDLE
- 1- EXTENSION BAR 250MM
- 1- MULTI-SOCKET ADAPTOR 3/8" F X 1/2" M



1/2"DR. 16PCS SOCKET SET

RS-S416B-MS1

6 SETS	20.45	0.73'
CTN	KGS	CUFT

CONTAINS

- 17 13 - SOCKET 10-11-12-13-14-15-17-19-22-24-27-30-32MM
- 1 - RATCHET HANDLE
- 1 - UNIVERSAL JOINT
- 1 - EXTENSION BAR 125MM



1/2"DR. 16PCS SOCKET SET

RS-S416C-MS

6 SETS	20.73	0.73'
CTN	KGS	CUFT

CONTAINS

- 11 17 SOCKET 10-11-12-13-14-15-17-19-22-24-27MM
- 17 RATCHET HANDLE
- 17 UNIVERSAL JOINT
- 17 EXTENSION BAR 125MM - 250MM
- 18 MULTI-SOCKET ADAPTOR 3/8" F X 1/2" M



1/2"DR. 17PCS SOCKET SET

RS-S417B-MS1

5 SETS	16.91	0.67'
CTN	KGS	CUFT

CONTAINS

- 17 13 - SOCKET 8-9-10-11-12-13-14-17-19-21-22-23-27MM
- 1 - UNIVERSAL JOINT (SPARK PLUG SOCKET 21MM)
- 1 - RATCHET HANDLE
- 1 - SLIDING T-BAR
- 1 - EXTENSION BAR 125MM



1/2"DR. 18PCS SOCKET SET

RS-S418A-MS1

6 SETS	22.90	0.73'
CTN	KGS	CUFT

CONTAINS

- 17 14 - SOCKET 10-11-12-13-14-15-16-17-19-21-24-27-30-32MM
- 1 - RATCHET HANDLE
- 1 - SLIDING T-BAR
- 2 - EXTENSION BAR 125MM - 250MM



1/2"DR. 21PCS SOCKET SET

RS-S421A-MS

4 SETS	18.00	0.79'
CTN	KGS	CUFT

CONTAINS

- 17 14 - SOCKET 10-11-12-13-14-15-16-17-19-22-24-27-30-32MM
- 2 - SPARK PLUG SOCKET 16MM - 21MM
- 1 - RATCHET HANDLE
- 1 - UNIVERSAL JOINT
- 1 - SLIDING T-BAR
- 2 - EXTENSION BAR 125MM - 250MM



1/2"DR. 24PCS SOCKET SET

RS-S424H-MS1

4 SETS	22.00	0.79'
CTN	KGS	CUFT

CONTAINS

- 17 17 - SOCKET 10-11-12-13-14-15-16-17-18-19-20-21-22-24-27-30-32MM
- 17 SPARK PLUG SOCKET 16MM - 21MM
- 17 RATCHET HANDLE
- 17 UNIVERSAL JOINT
- 17 EXTENSION BAR 125MM - 250MM
- 18 MULTI-SOCKET ADAPTOR 3/8" F X 1/2" M



1/2"DR. 30PCS SOCKET SET

RS-S430A-MS

3 SETS	21.50	0.66'
CTN	KGS	CUFT

CONTAINS

- 17 18 - SOCKET 8-9-10-11-12-13-14-15-16-17-18-19-20-22-24-27-30-32MM
- 4 - DEEP SOCKET 14-15-17-19MM
- 1 - SPARK PLUG SOCKET 21MM
- 1 - RATCHET HANDLE
- 1 - UNIVERSAL JOINT
- 1 - F-HANDLE
- 1 - SPEEDING HANDLE
- 1 - SLIDING T-BAR
- 2 - EXTENSION BAR 125MM - 250MM



1/2"DR. 42PCS METRIC AND INCH SOCKET SET

RS-S442A-MS1

3 SETS	21.00	0.66'
CTN	KGS	CUFT

CONTAINS

- 17 18 - SOCKET 10-11-12-13-14-15-16-17-18-19-20-21-22-23-24-27-30-32MM
- 15 - SOCKET 3/8"-7/16"-1/2"-9/16"-5/8"-11/16"-3/4"-13/16"-7/8"-15/16"-1" - (1-1/16")-(1-1/8")-(1-3/16")-(1-1/4")
- 2 - SPARK PLUG SOCKET 16MM - 21MM
- 1 - RATCHET HANDLE
- 1 - UNIVERSAL JOINT
- 1 - SPEEDING HANDLE
- 1 - SLIDING T-BAR
- 2 - EXTENSION BAR 125MM - 250MM



1/4" + 1/2"DR. 56PCS SOCKET SET

RS-S456A-MS1

4 SETS	19.90	0.79'
CTN	KGS	CUFT

CONTAINS

- 12 14 - SOCKET 4-4.5-5-5.5-6-7-8-9-10-11-12-13MM
- 14 17 - SOCKET 8-10-11-12-13-14-15-17-19-22-24-27-30-32MM
- 14 17 RATCHET HANDLE
- 14 17 UNIVERSAL JOINT
- 14 17 EXTENSION BAR 50 - 100MM - (50MM - 250MM)
- 14 MULTI-SPANNER HANDLE 150MM
- 14 BIT SOCKET PH:1-2 SL:4-5-5-7 HEX:4-5-6 TX:T20-T25-T30-T40
- 18 MULTI-SOCKET ADAPTOR 3/8" F X 1/4" M
- 18 MULTI-SOCKET ADAPTOR 3/8" F X 1/2" M
- 17 SPARK PLUG SOCKET 16MM-21MM
- HEX KEY WRENCH 1.25-1.5-2-2.5-3MM



RUNG SEE
INDUSTRY CO., LTD

SOCKET & WRENCH SET

1/2" 3/4" 1"

STAIN FINISH WITH ANTI-SLIP



1/2"DR. 70PCS SOCKET SET

RS-S470A-MS1

CONTAINS

4 SETS	21.40	0.79'
CTN	KGS	CUFT

- 10-16 SOCKET 4-5-6-7-8-9-10-11-12-13MM
- 3-16 DEEP SOCKET 8-10-13MM
- 15-17 SOCKET 10-11-12-13-14-15-17-19-20-21-22-23-24-27-30MM
- 16 BIT COUPLE 1/4"DR X 1/4"BIT
- 16-17 UNIVERSAL JOINT
- 16 SLIDING T-BAR
- 16 MULTI-SPANNER HANDLE 150MM
- 16 BIT PH:0-1-2-2-3 PZ:0-1-2-2-3 HEX:1.5-2-2.5-3-4-5-5.5-6-7-8 TX:T7-T8-T10-T15-T20-T25-T27-T30-T35-T40
- 16 MULTI-SOCKET ADAPTOR 3/8" F X 1/2" M
- 16 SPARK PLUG SOCKET 16MM - 21MM
- 16 RATCHET HANDLE
- 16 EXTENSION BAR 125MM - 250MM



3/4"DR. 14PCS SOCKET SET

RS-S614B-MT1

CONTAINS

1 SET	12.30	0.29'
CTN	KGS	CUFT

- 10-14 SOCKET 22-24-27-30-32-36-38-41-46-50MM
- 1 - H-HANDLE 24T
- 1 - SLIDING T-BAR 500MM
- 2 - EXTENSION BAR 200MM - 400MM



3/4"DR. 20PCS SOCKET SET

RS-S620E-MT1

CONTAINS

1 SET	13.30	0.29'
CTN	KGS	CUFT

- 10-16 SOCKET 19-21-22-23-24-26-27-29-30-32-35-36-38-41-46-50MM
- 1 - H-HANDLE 24T
- 1 - SLIDING T-BAR 450MM
- 2 - EXTENSION BAR 100MM - 200MM



3/4"DR. 24PCS METRIC AND INCH SOCKET SET

RS-S624A-MT1

CONTAINS

1 SET	16.60	0.35'
CTN	KGS	CUFT

- 10-14 SOCKET 22-24-27-30-32-36-38-41-46-50MM
- 10-14 SOCKET 1" - 1-1/8" - 1-1/4" - 1-5/16" - 1-3/8" - 1-7/16" - 1-1/2" - 1-5/8" - 1-3/4" - 2"
- 1 - RATCHET HANDLE
- 1 - SLIDING T-BAR
- 2 - EXTENSION BAR 100MM - 200MM



3/4"DR. 26PCS METRIC AND INCH SOCKET SET

RS-S626A-MT1

CONTAINS

1 SET	17.50	0.35'
CTN	KGS	CUFT

- 10-14 SOCKET 22-24-27-30-32-36-38-41-46-50MM
- 12-14 SOCKET 7/8" - 15/16" - 1" - 1-1/8" - 1-3/16" - 1-5/16" - 1-3/8" - 1-7/16" - 1-5/8" - 1-3/4" - 1-7/8" - 2"
- 1 - H-HANDLE 43T
- 1 - SLIDING T-BAR
- 2 - EXTENSION BAR 100MM - 200MM



1"DR. 15PCS SOCKET SET

RS-S115A-M

CONTAINS

1 SET	29.00	0.9'
CTN	KGS	CUFT

- 10-14 SOCKET 36-41-46-50-55-60-65-70-75-80MM
- 1 - RATCHET HANDLE HEAD
- 1 - SLIDING T-BAR HEAD
- 2 - EXTENSION BAR 200 - 200MM-400MM
- 1 - MULTI HANDLE FOR RATCHET HEAD & SLIDING T-BAR HEAD

1/4"

BIT SOCKET SET / SOCKET & WRENCH SET



1/2" DR. STAR BIT SOCKET SET 60L

RS-BS410-MB60T	20 SETS	21.10	0.97'
CONTAINS	CTN	KGS	CUFT

U27 9- STAR BIT SOCKET 60L:T20-T25-T27-T30-T40-T45-T50-T55-T60



1/2" DR. STAR BIT SOCKET SET 80L

RS-BS410-MB80T	20 SETS	28.00	0.97'
CONTAINS	CTN	KGS	CUFT

U27 9- STAR BIT SOCKET 80L:T20-T25-T27-T30-T40-T45-T50-T55-T60



1/2" DR. 9PCS STAR SOCKET SET

RS-E409-MB	20 SETS	16.90	0.93'
CONTAINS	CTN	KGS	CUFT

U27 9- STAR SOCKET E10-E11-E12-E14-E16-E18-E20-E22-E24



1/4" DR. 18PCS SOCKET SET

RS-S218A-MB1	20 SETS	22.00	1.32'
CONTAINS	CTN	KGS	CUFT

11- U25 SOCKET 4-4.5-5-6-7-8-9-10-11-12-13MM
 U24 RATCHET HANDLE
 U24 UNIVERSAL JOINT
 U25 MULTI-SPANNER HANDLE 150MM
 U24 SLIDING T-BAR
 U24 EXTENSION BAR 50MM - 100MM
 U25 SOCKET ADAPTOR 3/8" F X 1/4" M



1/4" DR. 26PCS SOCKET SET

RS-S226A-MB1	15 SETS	20.00	0.99'
CONTAINS	CTN	KGS	CUFT

10- U25 SOCKET 4-5-6-7-8-9-10-11-12-13MM
 10- U24 DEEP SOCKET 4-5-6-7-8-9-10-11-12-13MM
 U24 RATCHET HANDLE
 U24 UNIVERSAL JOINT
 U24 EXTENSION BAR 50MM - 100MM
 U24 SOCKET ADAPTOR 1/4" F X 3/8" M
 U25 SOCKET ADAPTOR 3/8" F X 1/4" M



1/4" DR. 33PCS SOCKET SET

RS-S233A-MB1	10 SETS	18.00	0.85'
CONTAINS	CTN	KGS	CUFT

13- U24 SOCKET 4-4.5-5-5.5-6-7-8-9-10-11-12-13-14MM
 6- U24 DEEP SOCKET 6-7-8-10-12-13MM
 U24 RATCHET HANDLE
 U24 UNIVERSAL JOINT
 U24 EXTENSION BAR 50MM - 150MM
 U24 FLEXIBLE EXTENSION BAR 150MM
 U24 MULTI-SPANNER HANDLE 150MM
 U24 BIT SOCKET TX:T8-T10-T15-T20-T25-T30-T40
 U25 SOCKET ADAPTOR 3/8" F X 1/4" M



1/4" DR. 39PCS SOCKET SET

RS-S239A-MB1	15 SETS	22.10	1.11'
CONTAINS	CTN	KGS	CUFT

U24 13- SOCKET 4-4.5-5-5.5-6-7-8-9-10-11-12-13-14MM
 8- DEEP SOCKET 6-7-8-9-10-11-12-13MM
 1- BIT COUPLE 1/4" DR X 1/4" BIT
 1- RATCHET HANDLE
 1- UNIVERSAL JOINT
 1- SLIDING T-BAR
 2- EXTENSION BAR 50MM - 100MM
 1- MULTI-SPANNER HANDLE 150MM
 10- BIT TX:T7-T8-T10-T15-T20-T25-T27-T30-T35-T40



1/4" DR. 39PCS SOCKET SET

RS-S239B-MB1	15 SETS	20.50	1.11'
CONTAINS	CTN	KGS	CUFT

U24 13- SOCKET 4-4.5-5-5.5-6-7-8-9-10-11-12-13-14MM
 1- BIT COUPLE 1/4" X 1/4" BIT
 1- RATCHET HANDLE
 1- UNIVERSAL JOINT
 1- SLIDING T-BAR
 2- EXTENSION BAR 50MM - 100MM
 1- MULTI-SPANNER HANDLE 150MM
 18- BIT SOCKET PH:1-2 PZ:1-2 SL:4-5-5-7 HEX:3-4-5-6
 TX:T8-T10-T15-T20-T25-T27-T30



1/4" DR. 61PCS SOCKET SET

RS-S261A-MB1	15 SETS	20.00	1.11'
CONTAINS	CTN	KGS	CUFT

13- U24 SOCKET 4-4.5-5-5.5-6-7-8-9-10-11-12-13-14MM
 U24 BIT COUPLE 1/4" DR X 1/4" BIT
 U24 RATCHET HANDLE
 U24 UNIVERSAL JOINT
 U24 EXTENSION BAR 50MM - 100MM
 U24 MULTI-SPANNER HANDLE 150MM
 U24 BIT PH:0-1-2-2-3 PZ:0-1-2-2-3
 SL:2.5-3-4-4.5-5-5.5-6-6.5-7-8
 HEX:1.5-2-2.5-3-4-5-5.5-6-7-8
 TX:T7-T8-T10-T15-T20-T25-T27-T30-T35-T40
 U25 MULTI-SOCKET ADAPTOR 3/8" F X 1/4" M



RUNG SEE
INDUSTRY CO., LTD

SOCKET & WRENCH SET

3/8" 1/2" 3/4"

TWO COLORS WITH COLOR STRIPE



3/8"DR. 16PCS SOCKET SET

RS-S316A-MB1	15 SETS	24.00	0.99'
CONTAINS	CTN	KGS	CUFT

- 10- SOCKET 8-9-10-11-12-13-15-17-19-21MM
- 2- SPARK PLUG SOCKET 16MM - 21MM
- 1- RATCHET HANDLE
- 2- EXTENSION BAR 75MM - 150MM



3/8"DR. 17PCS SOCKET SET

RS-S317A-MB1	15 SETS	25.30	1.22'
CONTAINS	CTN	KGS	CUFT

- 12- SOCKET 7-8-9-10-11-12-13-14-15-17-19-22MM
- 1- RATCHET HANDLE
- 1- UNIVERSAL JOINT
- 2- EXTENSION BAR 75MM - 150MM
- 1- SOCKET ADAPTOR 3/8" F X 1/4" M



3/8"DR. 20PCS SOCKET SET

RS-S320B-MB1	10 SETS	26.70	1.14'
CONTAINS	CTN	KGS	CUFT

- 13- SOCKET 6-7-8-9-10-11-12-13-14-17-19-21-22MM
- 1- SPARK PLUG SOCKET 21MM
- 1- RATCHET HANDLE
- 1- UNIVERSAL JOINT
- 1- F-HANDLE
- 1- SLIDING T-BAR
- 2- EXTENSION BAR 75MM - 150MM



3/8"DR. 21PCS SOCKET SET

RS-S321A-MB1	10 SETS	22.00	0.72'
CONTAINS	CTN	KGS	CUFT

- 14- SOCKET 6-7-8-10-11-12-13-14-15-16-17-19-21-22MM
- 1- RATCHET HANDLE
- 1- UNIVERSAL JOINT
- 1- SLIDING T-BAR
- 1- EXTENSION BAR 43MM - 150MM
- 1- SOCKET ADAPTOR 1/2" F X 3/8" M



3/8"DR. 26PCS SOCKET SET

RS-S326B-MB1	5 SETS	18.00	0.68'
CONTAINS	CTN	KGS	CUFT

- 12- SOCKET 10-11-12-13-14-15-16-17-19-20-21-22MM
- 8- DEEP SOCKET 10-12-13-14-15-16-17-19MM
- 1- RATCHET HANDLE
- 1- UNIVERSAL JOINT
- 1- F-HANDLE 200MM
- 1- EXTENSION BAR 75MM - 250MM
- 1- MULTI-SOCKET ADAPTOR 1/2" F X 3/8" M



3/8"DR. 40PCS METRIC AND INCH SOCKET SET

RS-S340B-MB1	10 SETS	24.00	1.16'
CONTAINS	CTN	KGS	CUFT

- 9- SOCKET 4.5-5-6-7-8-9-10-11-12MM
- 9- SOCKET 3/16"-7/32"-1/4"-9/32"-5/16"-11/32"-3/8"-7/16"-1/2"
- 9- SOCKET 9-10-11-12-13-14-16-17-19MM
- 7- SOCKET 3/8"-7/16"-1/2"-9/16"-5/8"-11/16"-3/4"
- 1- MULTI-SPANNER HANDLE 150MM
- 1- SPARK PLUG SOCKET 21MM
- 1- RATCHET HANDLE
- 1- EXTENSION BAR 75MM
- 1- SOCKET ADAPTOR 3/8" F X 1/4" M



3/8"DR. 65PCS METRIC AND INCH SOCKET SET

RS-S365A-MB1	10 SETS	24.00	1.16'
CONTAINS	CTN	KGS	CUFT

- 10- SOCKET 4.5-5-6-7-8-9-10-11-12-13MM
- 9- SOCKET 3/16"-7/32"-1/4"-9/32"-5/16"-11/32"-3/8"-7/16"-1/2"
- 5- SOCKET 14-15-16-17-19MM
- 4- SOCKET 9/16"-5/8"-3/4"-11/16"
- 1- BIT COUPLE 1/4" DR X 1/4" BIT
- 1- MULTI-SPANNER HANDLE 150MM
- 1- BIT PH0-1-2-3 PZ0-1-2-3 HEX:1.5-2-2.5-3-4-5-5.5-6-7-8 TX:T7-T8-T10-T15-T20-T25-T27-T30-T35-T40
- 1- SPARK PLUG SOCKET 21MM
- 1- RATCHET HANDLE
- 1- EXTENSION BAR 75MM
- 1- SOCKET ADAPTOR 3/8" F X 1/4" M



1/2"DR. 13PCS SOCKET SET

RS-S413A-MB1	10 SETS	20.60	0.87'
CONTAINS	CTN	KGS	CUFT

- 10- SOCKET 10-11-12-13-14-15-17-19-22-24MM
- 1- RATCHET HANDLE
- 1- EXTENSION BAR 125MM



1/2"DR. 24PCS SOCKET SET

RS-S424A-MB1	4 SETS	22.50	0.79'
CONTAINS	CTN	KGS	CUFT

- 18- SOCKET 10-11-12-13-14-15-16-17-18-19-20-21-22-23-24-27-30-32MM
- 1- RATCHET HANDLE
- 1- UNIVERSAL JOINT
- 1- F-HANDLE
- 1- SLIDING T-BAR
- 2- EXTENSION BAR 125MM - 250MM



1/2"DR. 24PCS SOCKET SET

RS-S424B-MB1

4 SETS	22.50	0.79'
CTN	KGS	CUFT

CONTAINS

- 18 - SOCKET 10-11-12-13-14-15-16-17-18-19-20-21-22-23-24-27-30-32MM
- 1 - H-HANDLE
- 1 - UNIVERSAL JOINT
- 1 - SPEEDING HANDLE
- 1 - SLIDING T-BAR
- 2 - EXTENSION BAR 125MM - 250MM



1/2"DR. 24PCS SOCKET SET

RS-S424C-MB1

4 SETS	21.80	0.79'
CTN	KGS	CUFT

CONTAINS

- 18 - SOCKET 10-11-12-13-14-15-16-17-18-19-20-21-22-23-24-27-30-32MM
- 1 - RATCHET HANDLE
- 1 - UNIVERSAL JOINT
- 1 - SPEEDING HANDLE
- 1 - SLIDING T-BAR
- 2 - EXTENSION BAR 125MM - 250MM



1/2"DR. 24PCS SOCKET SET

RS-S424D-MB1

4 SETS	21.00	0.79'
CTN	KGS	CUFT

CONTAINS

- 18 - SOCKET 10-11-12-13-14-15-16-17-18-19-20-21-22-23-24-27-30-32MM
- 1 - SPARK PLUG SOCKET 21MM
- 1 - RATCHET HANDLE
- 1 - UNIVERSAL JOINT
- 1 - SLIDING T-BAR
- 2 - EXTENSION BAR 125MM - 250MM



1/2"DR. 24PCS SOCKET SET

RS-S424M-MB1

4 SETS	20.50	0.79'
CTN	KGS	CUFT

CONTAINS

- 18 - SOCKET 10-11-12-13-14-15-16-17-18-19-20-21-22-23-24-27-30-32MM
- 1 - SPARK PLUG SOCKET 21MM
- 1 - RATCHET HANDLE
- 1 - UNIVERSAL JOINT
- 1 - F-HANDLE 375MM
- 2 - EXTENSION BAR 50MM - 100MM



1/2"DR. 24PCS SOCKET SET

RS-S424P-MB1

4 SETS	21.00	0.79'
CTN	KGS	CUFT

CONTAINS

- 18 - SOCKET 10-11-12-13-14-15-16-17-18-19-20-21-22-23-24-27-30-32MM
- 1 - SPARK PLUG SOCKET 21MM
- 1 - RATCHET HANDLE
- 1 - UNIVERSAL JOINT
- 1 - SLIDING T-BAR
- 2 - EXTENSION BAR 125MM - 250MM



1/4"+1/2"DR. 60PCS SOCKET SET

RS-S460A-MB1

4 SETS	21.00	0.79'
CTN	KGS	CUFT

CONTAINS

- 11 - SOCKET 4-4.5-5-5.5-6-7-8-9-10-11-13MM
- 13 - SOCKET 10-11-12-13-14-15-17-19-22-24-27-30-32MM
- BIT COUPLE 1/4"DR X 1/4"BIT
- RATCHET HANDLE
- UNIVERSAL JOINT
- SLIDING T-BAR
- EXTENSION BAR 100MM - 125MM - 250MM
- MULTI-SPANNER HANDLE 150MM
- BIT PH:1-2-3 PZ:1-2-3 SL:4-5.5-6.5-7 TX:T7-T8-T10-T15-T20-T25-T27-T30-T35-T40
- MULTI-SOCKET ADAPTOR 3/8" F X 1/2" M
- SPARK PLUG SOCKET 16MM - 21MM
- HEX KEY WRENCH 1.5-2-2.5MM



1/2"DR. 70PCS SOCKET SET

RS-S470B-MB1

4 SETS	21.00	0.79'
CTN	KGS	CUFT

CONTAINS

- 10 - SOCKET 4-5-6-7-8-9-10-11-12-13MM
- 3 - DEEP SOCKET 8-10-13MM
- 14 - SOCKET 10-11-12-13-14-15-17-19-20-22-24-27-30-32MM
- BIT COUPLE 1/4"DR X 1/4"BIT
- UNIVERSAL JOINT
- EXTENSION BAR 150MM - 125MM - 250MM
- MULTI-SPANNER HANDLE 150MM
- BIT PH:1-2-3 PZ:1-2-3 SL:4-5.5-6.5-7 HEX:1.5-2-2.5-3-4-5-5.5-6-7-8 TX:T7-T8-T10-T15-T20-T25-T27-T30-T35-T40
- MULTI-SOCKET ADAPTOR 3/8" F X 1/4" M
- MULTI-SOCKET ADAPTOR 3/8" F X 1/2" M
- SPARK PLUG SOCKET 16MM - 21MM
- RATCHET HANDLE



3/4"DR. 16PCS SOCKET SET

RS-S616-MB

1 SET	14.50	0.26'
CTN	KGS	CUFT

CONTAINS

- 12 - SOCKET 21-22-23-24-27-30-32-36-38-41-46-50MM
- 1 - RATCHET HANDLE
- 1 - SLIDING T-BAR 500MM
- 2 - EXTENSION BAR 200MM - 400MM



RUNG SEE
INDUSTRY CO., LTD

6PT SOCKET / DEEP SOCKET

ALL STAIN FINSH



1/4" DR. SOCKET 6PT

ITEM NO.	SIZE	PCS/BOX	PCS/CTN	ITEM NO.	SIZE	PCS/BOX	PCS/CTN
8012-10-04	4mm	100	2000	8012-10-09	9mm	70	1400
8012-10-45	4.5mm	100	2000	8012-10-10	10mm	70	1400
8012-10-05	5mm	100	2000	8012-10-11	11mm	50	1000
8012-10-55	5.5mm	100	2000	8012-10-12	12mm	50	1000
8012-10-06	6mm	100	2000	8012-10-13	13mm	40	1000
8012-10-07	7mm	100	2000	8012-10-14	14mm	35	700
8012-10-08	8mm	100	2000				

3/8" DR. SOCKET 6PT

ITEM NO.	SIZE	PCS/BOX	PCS/CTN	ITEM NO.	SIZE	PCS/BOX	PCS/CTN
8013-10-06	6mm	40	800	8013-10-16	16mm	20	400
8013-10-07	7mm	40	800	8013-10-17	17mm	20	400
8013-10-08	8mm	40	800	8013-10-18	18mm	30	360
8013-10-09	9mm	40	800	8013-10-19	19mm	30	360
8013-10-10	10mm	40	800	8013-10-20	20mm	20	300
8013-10-11	11mm	40	800	8013-10-21	21mm	20	300
8013-10-12	12mm	40	800	8013-10-22	22mm	20	300
8013-10-13	13mm	30	600	8013-10-23	23mm	15	225
8013-10-14	14mm	30	600	8013-10-24	24mm	15	225
8013-10-15	15mm	20	400				

1/2" DR. SOCKET 6PT

ITEM NO.	SIZE	PCS/BOX	PCS/CTN	ITEM NO.	SIZE	PCS/BOX	PCS/CTN
8014-10-08	8mm	20	400	8014-10-20	20mm	10	200
8014-10-09	9mm	20	400	8014-10-21	21mm	10	200
8014-10-10	10mm	20	400	8014-10-22	22mm	10	200
8014-10-11	11mm	20	400	8014-10-23	23mm	10	200
8014-10-12	12mm	20	400	8014-10-24	24mm	10	200
8014-10-13	13mm	20	400	8014-10-25	25mm	10	100
8014-10-14	14mm	20	400	8014-10-26	26mm	10	100
8014-10-15	15mm	20	400	8014-10-27	27mm	10	100
8014-10-16	16mm	20	400	8014-10-28	28mm	10	100
8014-10-17	17mm	10	300	8014-10-29	29mm	10	100
8014-10-18	18mm	10	300	8014-10-30	30mm	10	100
8014-10-19	19mm	10	300	8014-10-32	32mm	10	100

DEEP SOCKET



1/4" DR. DEEP SOCKET 6PT

ITEM NO.	SIZE	PCS/BOX	PCS/CTN	ITEM NO.	SIZE	PCS/BOX	PCS/CTN
8022-10-04	4mm	50	1000	8022-10-09	9mm	40	800
8022-10-45	4.5mm	50	1000	8022-10-10	10mm	35	700
8022-10-05	5mm	50	1000	8022-10-11	11mm	25	500
8022-10-55	5.5mm	50	1000	8022-10-12	12mm	25	500
8022-10-06	6mm	50	1000	8022-10-13	13mm	20	400
8022-10-07	7mm	50	1000	8022-10-14	14mm	20	300
8022-10-08	8mm	40	800				

3/8" DR. DEEP SOCKET 6PT

ITEM NO.	SIZE	PCS/BOX	PCS/CTN	ITEM NO.	SIZE	PCS/BOX	PCS/CTN
8023-10-06	6mm	20	400	8023-10-16	16mm	20	240
8023-10-07	7mm	20	400	8023-10-17	17mm	15	180
8023-10-08	8mm	20	400	8023-10-18	18mm	15	180
8023-10-09	9mm	20	400	8023-10-19	19mm	15	180
8023-10-10	10mm	20	400	8023-10-20	20mm	8	160
8023-10-11	11mm	20	400	8023-10-21	21mm	8	120
8023-10-12	12mm	30	360	8023-10-22	22mm	7	105
8023-10-13	13mm	25	300	8023-10-23	23mm	5	60
8023-10-14	14mm	25	300	8023-10-24	24mm	5	60
8023-10-15	15mm	20	240				

1/2" DR. DEEP SOCKET 6PT

ITEM NO.	SIZE	PCS/BOX	PCS/CTN	ITEM NO.	SIZE	PCS/BOX	PCS/CTN
8024-10-08	8mm	15	180	8024-10-20	20mm	10	120
8024-10-09	9mm	15	180	8024-10-21	21mm	10	120
8024-10-10	10mm	15	180	8024-10-22	22mm	10	120
8024-10-11	11mm	15	180	8024-10-23	23mm	10	100
8024-10-12	12mm	15	180	8024-10-24	24mm	10	100
8024-10-13	13mm	15	180	8024-10-25	25mm	10	60
8024-10-14	14mm	15	180	8024-10-26	26mm	10	60
8024-10-15	15mm	15	180	8024-10-27	27mm	10	60
8024-10-16	16mm	15	180	8024-10-28	28mm	10	60
8024-10-17	17mm	15	180	8024-10-29	29mm	10	60
8024-10-18	18mm	10	120	8024-10-30	30mm	10	60
8024-10-19	19mm	10	120	8024-10-32	32mm	10	60

6PT SOCKET / DEEP SOCKET

ALL STAIN FINSH WITH KNURLED



1/4" DR. SOCKET 6PT

ITEM NO.	SIZE	PCS/BOX	PCS/CTN	ITEM NO.	SIZE	PCS/BOX	PCS/CTN
8012-11-04	4mm	100	2000	8012-11-09	9mm	70	1400
8012-11-45	4.5mm	100	2000	8012-11-10	10mm	70	1400
8012-11-05	5mm	100	2000	8012-11-11	11mm	50	1000
8012-11-55	5.5mm	100	2000	8012-11-12	12mm	50	1000
8012-11-06	6mm	100	2000	8012-11-13	13mm	40	1000
8012-11-07	7mm	100	2000	8012-11-14	14mm	35	700
8012-11-08	8mm	100	2000				

3/8" DR. SOCKET 6PT

ITEM NO.	SIZE	PCS/BOX	PCS/CTN	ITEM NO.	SIZE	PCS/BOX	PCS/CTN
8013-11-06	6mm	40	800	8013-11-16	16mm	20	400
8013-11-07	7mm	40	800	8013-11-17	17mm	20	400
8013-11-08	8mm	40	800	8013-11-18	18mm	30	360
8013-11-09	9mm	40	800	8013-11-19	19mm	30	360
8013-11-10	10mm	40	800	8013-11-20	20mm	20	300
8013-11-11	11mm	40	800	8013-11-21	21mm	20	300
8013-11-12	12mm	40	800	8013-11-22	22mm	20	300
8013-11-13	13mm	30	600	8013-11-23	23mm	15	225
8013-11-14	14mm	30	600	8013-11-24	24mm	15	225
8013-11-15	15mm	20	400				

1/2" DR. SOCKET 6PT

ITEM NO.	SIZE	PCS/BOX	PCS/CTN	ITEM NO.	SIZE	PCS/BOX	PCS/CTN
8014-11-08	8mm	20	400	8014-11-20	20mm	10	200
8014-11-09	9mm	20	400	8014-11-21	21mm	10	200
8014-11-10	10mm	20	400	8014-11-22	22mm	10	200
8014-11-11	11mm	20	400	8014-11-23	23mm	10	200
8014-11-12	12mm	20	400	8014-11-24	24mm	10	200
8014-11-13	13mm	20	400	8014-11-25	25mm	10	100
8014-11-14	14mm	20	400	8014-11-26	26mm	10	100
8014-11-15	15mm	20	400	8014-11-27	27mm	10	100
8014-11-16	16mm	20	400	8014-11-28	28mm	10	100
8014-11-17	17mm	10	300	8014-11-29	29mm	10	100
8014-11-18	18mm	10	300	8014-11-30	30mm	10	100
8014-11-19	19mm	10	300	8014-11-32	32mm	10	100

DEEP SOCKET WITH KNURLED



1/4" DR. DEEP SOCKET 6PT

ITEM NO.	SIZE	PCS/BOX	PCS/CTN	ITEM NO.	SIZE	PCS/BOX	PCS/CTN
8022-11-04	4mm	50	1000	8022-11-09	9mm	40	800
8022-11-45	4.5mm	50	1000	8022-11-10	10mm	35	700
8022-11-05	5mm	50	1000	8022-11-11	11mm	25	500
8022-11-55	5.5mm	50	1000	8022-11-12	12mm	25	500
8022-11-06	6mm	50	1000	8022-11-13	13mm	20	400
8022-11-07	7mm	50	1000	8022-11-14	14mm	20	300
8022-11-08	8mm	40	800				

3/8" DR. DEEP SOCKET 6PT

ITEM NO.	SIZE	PCS/BOX	PCS/CTN	ITEM NO.	SIZE	PCS/BOX	PCS/CTN
8023-11-06	6mm	20	400	8023-11-16	16mm	20	240
8023-11-07	7mm	20	400	8023-11-17	17mm	15	180
8023-11-08	8mm	20	400	8023-11-18	18mm	15	180
8023-11-09	9mm	20	400	8023-11-19	19mm	15	180
8023-11-10	10mm	20	400	8023-11-20	20mm	8	160
8023-11-11	11mm	20	400	8023-11-21	21mm	8	120
8023-11-12	12mm	30	360	8023-11-22	22mm	7	105
8023-11-13	13mm	25	300	8023-11-23	23mm	5	60
8023-11-14	14mm	25	300	8023-11-24	24mm	5	60
8023-11-15	15mm	20	240				

1/2" DR. DEEP SOCKET 6PT

ITEM NO.	SIZE	PCS/BOX	PCS/CTN	ITEM NO.	SIZE	PCS/BOX	PCS/CTN
8024-11-08	8mm	15	180	8024-11-20	20mm	10	120
8024-11-09	9mm	15	180	8024-11-21	21mm	10	120
8024-11-10	10mm	15	180	8024-11-22	22mm	10	120
8024-11-11	11mm	15	180	8024-11-23	23mm	10	100
8024-11-12	12mm	15	180	8024-11-24	24mm	10	100
8024-11-13	13mm	15	180	8024-11-25	25mm	10	60
8024-11-14	14mm	15	180	8024-11-26	26mm	10	60
8024-11-15	15mm	15	180	8024-11-27	27mm	10	60
8024-11-16	16mm	15	180	8024-11-28	28mm	10	60
8024-11-17	17mm	15	180	8024-11-29	29mm	10	60
8024-11-18	18mm	10	120	8024-11-30	30mm	10	60
8024-11-19	19mm	10	120	8024-11-32	32mm	10	60



RUNG SEE
INDUSTRY CO., LTD

6PT SOCKET / DEEP SOCKET

TWO-COLORS WITH KNURLED



3/8" DR. SOCKET 6PT

ITEM NO.	SIZE	PCS/BOX	PCS/CTN	ITEM NO.	SIZE	PCS/BOX	PCS/CTN
8013-31-06	6mm	40	800	8013-31-16	16mm	20	400
8013-31-07	7mm	40	800	8013-31-17	17mm	20	400
8013-31-08	8mm	40	800	8013-31-18	18mm	30	360
8013-31-09	9mm	40	800	8013-31-19	19mm	30	360
8013-31-10	10mm	40	800	8013-31-20	20mm	20	300
8013-31-11	11mm	40	800	8013-31-21	21mm	20	300
8013-31-12	12mm	40	800	8013-31-22	22mm	20	300
8013-31-13	13mm	30	600	8013-31-23	23mm	15	225
8013-31-14	14mm	30	600	8013-31-24	24mm	15	225
8013-31-15	15mm	20	400				

1/4" DR. SOCKET 6PT

ITEM NO.	SIZE	PCS/BOX	PCS/CTN	ITEM NO.	SIZE	PCS/BOX	PCS/CTN
8012-31-04	4mm	100	2000	8012-31-09	9mm	70	1400
8012-31-45	4.5mm	100	2000	8012-31-10	10mm	70	1400
8012-31-05	5mm	100	2000	8012-31-11	11mm	50	1000
8012-31-55	5.5mm	100	2000	8012-31-12	12mm	50	1000
8012-31-06	6mm	100	2000	8012-31-13	13mm	40	1000
8012-31-07	7mm	100	2000	8012-31-14	14mm	35	700
8012-31-08	8mm	100	2000				

1/2" DR. SOCKET 6PT

ITEM NO.	SIZE	PCS/BOX	PCS/CTN	ITEM NO.	SIZE	PCS/BOX	PCS/CTN
8014-31-08	8mm	20	400	8014-31-20	20mm	10	200
8014-31-09	9mm	20	400	8014-31-21	21mm	10	200
8014-31-10	10mm	20	400	8014-31-22	22mm	10	200
8014-31-11	11mm	20	400	8014-31-23	23mm	10	200
8014-31-12	12mm	20	400	8014-31-24	24mm	10	200
8014-31-13	13mm	20	400	8014-31-25	25mm	10	100
8014-31-14	14mm	20	400	8014-31-26	26mm	10	100
8014-31-15	15mm	20	400	8014-31-27	27mm	10	100
8014-31-16	16mm	20	400	8014-31-28	28mm	10	100
8014-31-17	17mm	10	300	8014-31-29	29mm	10	100
8014-31-18	18mm	10	300	8014-31-30	30mm	10	100
8014-31-19	19mm	10	300	8014-31-32	32mm	10	100

DEEP SOCKET



3/8" DR. DEEP SOCKET 6PT

ITEM NO.	SIZE	PCS/BOX	PCS/CTN	ITEM NO.	SIZE	PCS/BOX	PCS/CTN
8023-31-06	6mm	20	400	8023-31-16	16mm	20	240
8023-31-07	7mm	20	400	8023-31-17	17mm	15	180
8023-31-08	8mm	20	400	8023-31-18	18mm	15	180
8023-31-09	9mm	20	400	8023-31-19	19mm	15	180
8023-31-10	10mm	20	400	8023-31-20	20mm	8	160
8023-31-11	11mm	20	400	8023-31-21	21mm	8	120
8023-31-12	12mm	30	360	8023-31-22	22mm	7	105
8023-31-13	13mm	25	300	8023-31-23	23mm	5	60
8023-31-14	14mm	25	300	8023-31-24	24mm	5	60
8023-31-15	15mm	20	240				

1/4" DR. DEEP SOCKET 6PT

ITEM NO.	SIZE	PCS/BOX	PCS/CTN	ITEM NO.	SIZE	PCS/BOX	PCS/CTN
8022-31-04	4mm	50	1000	8022-31-09	9mm	40	800
8022-31-45	4.5mm	50	1000	8022-31-10	10mm	35	700
8022-31-05	5mm	50	1000	8022-31-11	11mm	25	500
8022-31-55	5.5mm	50	1000	8022-31-12	12mm	25	500
8022-31-06	6mm	50	1000	8022-31-13	13mm	20	400
8022-31-07	7mm	50	1000	8022-31-14	14mm	20	300
8022-31-08	8mm	40	800				

1/2" DR. DEEP SOCKET 6PT

ITEM NO.	SIZE	PCS/BOX	PCS/CTN	ITEM NO.	SIZE	PCS/BOX	PCS/CTN
8024-31-08	8mm	15	180	8024-31-20	20mm	10	120
8024-31-09	9mm	15	180	8024-31-21	21mm	10	120
8024-31-10	10mm	15	180	8024-31-22	22mm	10	120
8024-31-11	11mm	15	180	8024-31-23	23mm	10	100
8024-31-12	12mm	15	180	8024-31-24	24mm	10	100
8024-31-13	13mm	15	180	8024-31-25	25mm	10	60
8024-31-14	14mm	15	180	8024-31-26	26mm	10	60
8024-31-15	15mm	15	180	8024-31-27	27mm	10	60
8024-31-16	16mm	15	180	8024-31-28	28mm	10	60
8024-31-17	17mm	15	180	8024-31-29	29mm	10	60
8024-31-18	18mm	10	120	8024-31-30	30mm	10	60
8024-31-19	19mm	10	120	8024-31-32	32mm	10	60

6PT SOCKET / DEEP SOCKET TWO COLORS WITH COLOR STRIPE



1/4" DR. SOCKET 6PT

ITEM NO.	SIZE	PCS/BOX	PCS/CTN	ITEM NO.	SIZE	PCS/BOX	PCS/CTN
8012-33-04	4mm	100	2000	8012-33-09	9mm	70	1400
8012-33-45	4.5mm	100	2000	8012-33-10	10mm	70	1400
8012-33-05	5mm	100	2000	8012-33-11	11mm	50	1000
8012-33-55	5.5mm	100	2000	8012-33-12	12mm	50	1000
8012-33-06	6mm	100	2000	8012-33-13	13mm	40	1000
8012-33-07	7mm	100	2000	8012-33-14	14mm	35	700
8012-33-08	8mm	100	2000				

3/8" DR. SOCKET 6PT

ITEM NO.	SIZE	PCS/BOX	PCS/CTN	ITEM NO.	SIZE	PCS/BOX	PCS/CTN
8013-33-06	6mm	40	800	8013-33-16	16mm	20	400
8013-33-07	7mm	40	800	8013-33-17	17mm	20	400
8013-33-08	8mm	40	800	8013-33-18	18mm	30	360
8013-33-09	9mm	40	800	8013-33-19	19mm	30	360
8013-33-10	10mm	40	800	8013-33-20	20mm	20	300
8013-33-11	11mm	40	800	8013-33-21	21mm	20	300
8013-33-12	12mm	40	800	8013-33-22	22mm	20	300
8013-33-13	13mm	30	600	8013-33-23	23mm	15	225
8013-33-14	14mm	30	600	8013-33-24	24mm	15	225
8013-33-15	15mm	20	400				

1/2" DR. SOCKET 6PT

ITEM NO.	SIZE	PCS/BOX	PCS/CTN	ITEM NO.	SIZE	PCS/BOX	PCS/CTN
8014-33-08	8mm	20	400	8014-33-20	20mm	10	200
8014-33-09	9mm	20	400	8014-33-21	21mm	10	200
8014-33-10	10mm	20	400	8014-33-22	22mm	10	200
8014-33-11	11mm	20	400	8014-33-23	23mm	10	200
8014-33-12	12mm	20	400	8014-33-24	24mm	10	200
8014-33-13	13mm	20	400	8014-33-25	25mm	10	100
8014-33-14	14mm	20	400	8014-33-26	26mm	10	100
8014-33-15	15mm	20	400	8014-33-27	27mm	10	100
8014-33-16	16mm	20	400	8014-33-28	28mm	10	100
8014-33-17	17mm	10	300	8014-33-29	29mm	10	100
8014-33-18	18mm	10	300	8014-33-30	30mm	10	100
8014-33-19	19mm	10	300	8014-33-32	32mm	10	100

DEEP SOCKET WITH COLOR STRIPE



1/4" DR. DEEP SOCKET 6PT

ITEM NO.	SIZE	PCS/BOX	PCS/CTN	ITEM NO.	SIZE	PCS/BOX	PCS/CTN
8022-33-04	4mm	50	1000	8022-33-09	9mm	40	800
8022-33-45	4.5mm	50	1000	8022-33-10	10mm	35	700
8022-33-05	5mm	50	1000	8022-33-11	11mm	25	500
8022-33-55	5.5mm	50	1000	8022-33-12	12mm	25	500
8022-33-06	6mm	50	1000	8022-33-13	13mm	20	400
8022-33-07	7mm	50	1000	8022-33-14	14mm	20	300
8022-33-08	8mm	40	800				

3/8" DR. DEEP SOCKET 6PT

ITEM NO.	SIZE	PCS/BOX	PCS/CTN	ITEM NO.	SIZE	PCS/BOX	PCS/CTN
8023-33-06	6mm	20	400	8023-33-16	16mm	20	240
8023-33-07	7mm	20	400	8023-33-17	17mm	15	180
8023-33-08	8mm	20	400	8023-33-18	18mm	15	180
8023-33-09	9mm	20	400	8023-33-19	19mm	15	180
8023-33-10	10mm	20	400	8023-33-20	20mm	8	160
8023-33-11	11mm	20	400	8023-33-21	21mm	8	120
8023-33-12	12mm	30	360	8023-33-22	22mm	7	105
8023-33-13	13mm	25	300	8023-33-23	23mm	5	60
8023-33-14	14mm	25	300	8023-33-24	24mm	5	60
8023-33-15	15mm	20	240				

1/2" DR. DEEP SOCKET 6PT

ITEM NO.	SIZE	PCS/BOX	PCS/CTN	ITEM NO.	SIZE	PCS/BOX	PCS/CTN
8024-33-08	8mm	15	180	8024-33-20	20mm	10	120
8024-33-09	9mm	15	180	8024-33-21	21mm	10	120
8024-33-10	10mm	15	180	8024-33-22	22mm	10	120
8024-33-11	11mm	15	180	8024-33-23	23mm	10	100
8024-33-12	12mm	15	180	8024-33-24	24mm	10	100
8024-33-13	13mm	15	180	8024-33-25	25mm	10	60
8024-33-14	14mm	15	180	8024-33-26	26mm	10	60
8024-33-15	15mm	15	180	8024-33-27	27mm	10	60
8024-33-16	16mm	15	180	8024-33-28	28mm	10	60
8024-33-17	17mm	15	180	8024-33-29	29mm	10	60
8024-33-18	18mm	10	120	8024-33-30	30mm	10	60
8024-33-19	19mm	10	120	8024-33-32	32mm	10	60



RUNG SEE
INDUSTRY CO., LTD

SUPER LOCKED SOCKET

ALL STAIN FINSH WITH KNURLED



1/4" DR. SUPER LOCKED SOCKET

ITEM NO.	SIZE	PCS/BOX	PCS/CTN	ITEM NO.	SIZE	PCS/BOX	PCS/CTN
8512-11-04	4mm	100	2000	8512-11-09	9mm	70	1400
8512-11-45	4.5mm	100	2000	8512-11-10	10mm	70	1400
8512-11-05	5mm	100	2000	8512-11-11	11mm	50	1000
8512-11-55	5.5mm	100	2000	8512-11-12	12mm	50	1000
8512-11-06	6mm	100	2000	8512-11-13	13mm	40	1000
8512-11-07	7mm	100	2000	8512-11-14	14mm	35	700
8512-11-08	8mm	100	2000				

3/8" DR. SUPER LOCKED SOCKET

ITEM NO.	SIZE	PCS/BOX	PCS/CTN	ITEM NO.	SIZE	PCS/BOX	PCS/CTN
8513-11-06	6mm	40	800	8513-11-16	16mm	20	400
8513-11-07	7mm	40	800	8513-11-17	17mm	20	400
8513-11-08	8mm	40	800	8513-11-18	18mm	30	360
8513-11-09	9mm	40	800	8513-11-19	19mm	30	360
8513-11-10	10mm	40	800	8513-11-20	20mm	20	300
8513-11-11	11mm	40	800	8513-11-21	21mm	20	300
8513-11-12	12mm	40	800	8513-11-22	22mm	20	300
8513-11-13	13mm	30	600	8513-11-23	23mm	15	225
8513-11-14	14mm	30	600	8513-11-24	24mm	15	225
8513-11-15	15mm	20	400				

1/2" DR. SUPER LOCKED SOCKET

ITEM NO.	SIZE	PCS/BOX	PCS/CTN	ITEM NO.	SIZE	PCS/BOX	PCS/CTN
8514-11-08	8mm	20	400	8514-11-20	20mm	10	200
8514-11-09	9mm	20	400	8514-11-21	21mm	10	200
8514-11-10	10mm	20	400	8514-11-22	22mm	10	200
8514-11-11	11mm	20	400	8514-11-23	23mm	10	200
8514-11-12	12mm	20	400	8514-11-24	24mm	10	200
8514-11-13	13mm	20	400	8514-11-25	25mm	10	100
8514-11-14	14mm	20	400	8514-11-26	26mm	10	100
8514-11-15	15mm	20	400	8514-11-27	27mm	10	100
8514-11-16	16mm	20	400	8514-11-28	28mm	10	100
8514-11-17	17mm	10	300	8514-11-29	29mm	10	100
8514-11-18	18mm	10	300	8514-11-30	30mm	10	100
8514-11-19	19mm	10	300	8514-11-32	32mm	10	100

DEEP SUPER LOCKED SOCKET



1/4" DR. DEEP SUPER LOCKED SOCKET

ITEM NO.	SIZE	PCS/BOX	PCS/CTN	ITEM NO.	SIZE	PCS/BOX	PCS/CTN
8522-11-04	4mm	50	1000	8522-11-09	9mm	40	800
8522-11-45	4.5mm	50	1000	8522-11-10	10mm	35	700
8522-11-05	5mm	50	1000	8522-11-11	11mm	25	500
8522-11-55	5.5mm	50	1000	8522-11-12	12mm	25	500
8522-11-06	6mm	50	1000	8522-11-13	13mm	20	400
8522-11-07	7mm	50	1000	8522-11-14	14mm	20	300
8522-11-08	8mm	40	800				

3/8" DR. DEEP SUPER LOCKED SOCKET

ITEM NO.	SIZE	PCS/BOX	PCS/CTN	ITEM NO.	SIZE	PCS/BOX	PCS/CTN
8523-11-06	6mm	20	400	8523-11-16	16mm	20	240
8523-11-07	7mm	20	400	8523-11-17	17mm	15	180
8523-11-08	8mm	20	400	8523-11-18	18mm	15	180
8523-11-09	9mm	20	400	8523-11-19	19mm	15	180
8523-11-10	10mm	20	400	8523-11-20	20mm	8	160
8523-11-11	11mm	20	400	8523-11-21	21mm	8	120
8523-11-12	12mm	30	360	8523-11-22	22mm	7	105
8523-11-13	13mm	25	300	8523-11-23	23mm	5	60
8523-11-14	14mm	25	300	8523-11-24	24mm	5	60
8523-11-15	15mm	20	240				

1/2" DR. DEEP SUPER LOCKED SOCKET

ITEM NO.	SIZE	PCS/BOX	PCS/CTN	ITEM NO.	SIZE	PCS/BOX	PCS/CTN
8524-11-08	8mm	15	180	8524-11-20	20mm	10	120
8524-11-09	9mm	15	180	8524-11-21	21mm	10	120
8524-11-10	10mm	15	180	8524-11-22	22mm	10	120
8524-11-11	11mm	15	180	8524-11-23	23mm	10	100
8524-11-12	12mm	15	180	8524-11-24	24mm	10	100
8524-11-13	13mm	15	180	8524-11-25	25mm	10	60
8524-11-14	14mm	15	180	8524-11-26	26mm	10	60
8524-11-15	15mm	15	180	8524-11-27	27mm	10	60
8524-11-16	16mm	15	180	8524-11-28	28mm	10	60
8524-11-17	17mm	15	180	8524-11-29	29mm	10	60
8524-11-18	18mm	10	120	8524-11-30	30mm	10	60
8524-11-19	19mm	10	120	8524-11-32	32mm	10	60

MULTI SOCKET / TWO-COLORS WITH KNURLED



3/8" DR. MULTI SOCKET

ITEM NO.	SIZE	PCS/BOX	PCS/CTN	ITEM NO.	SIZE	PCS/BOX	PCS/CTN
8713-31-06	6mm	40	800	8713-31-16	16mm	20	400
8713-31-07	7mm	40	800	8713-31-17	17mm	20	400
8713-31-08	8mm	40	800	8713-31-18	18mm	30	360
8713-31-09	9mm	40	800	8713-31-19	19mm	30	360
8713-31-10	10mm	40	800	8713-31-20	20mm	20	300
8713-31-11	11mm	40	800	8713-31-21	21mm	20	300
8713-31-12	12mm	40	800	8713-31-22	22mm	20	300
8713-31-13	13mm	30	600	8713-31-23	23mm	15	225
8713-31-14	14mm	30	600	8713-31-24	24mm	15	225
8713-31-15	15mm	20	400				

1/4" DR. MULTI SOCKET

ITEM NO.	SIZE	PCS/BOX	PCS/CTN	ITEM NO.	SIZE	PCS/BOX	PCS/CTN
8712-31-04	4mm	100	2000	8712-31-09	9mm	70	1400
8712-31-45	4.5mm	100	2000	8712-31-10	10mm	70	1400
8712-31-05	5mm	100	2000	8712-31-11	11mm	50	1000
8712-31-55	5.5mm	100	2000	8712-31-12	12mm	50	1000
8712-31-06	6mm	100	2000	8712-31-13	13mm	40	1000
8712-31-07	7mm	100	2000	8712-31-14	14mm	35	700
8712-31-08	8mm	100	2000				

1/2" DR. MULTI SOCKET

ITEM NO.	SIZE	PCS/BOX	PCS/CTN	ITEM NO.	SIZE	PCS/BOX	PCS/CTN
8714-31-08	8mm	20	400	8714-31-20	20mm	10	200
8714-31-09	9mm	20	400	8714-31-21	21mm	10	200
8714-31-10	10mm	20	400	8714-31-22	22mm	10	200
8714-31-11	11mm	20	400	8714-31-23	23mm	10	200
8714-31-12	12mm	20	400	8714-31-24	24mm	10	200
8714-31-13	13mm	20	400	8714-31-25	25mm	10	100
8714-31-14	14mm	20	400	8714-31-26	26mm	10	100
8714-31-15	15mm	20	400	8714-31-27	27mm	10	100
8714-31-16	16mm	20	400	8714-31-28	28mm	10	100
8714-31-17	17mm	10	300	8714-31-29	29mm	10	100
8714-31-18	18mm	10	300	8714-31-30	30mm	10	100
8714-31-19	19mm	10	300	8714-31-32	32mm	10	100

SPARK PLUG SOCKET ALL STAIN FINISH / ALL STAIN FINISH WITH 2 LINE



3/8" DR.SPARK PLUG SOCKET / ALL STAIN FINISH

ITEM NO.	SIZE	PCS/BOX	PCS/CTN	ITEM NO.	SIZE	PCS/BOX	PCS/CTN
8043-10-16	16mm	20	240	8043-10-21	21mm	15	150

3/8" DR.SPARK PLUG SOCKET / ALL STAIN FINISH WITH 2 LINE

ITEM NO.	SIZE	PCS/BOX	PCS/CTN	ITEM NO.	SIZE	PCS/BOX	PCS/CTN
8043-12-16	16mm	20	240	8043-12-21	21mm	15	150

1/2" DR.SPARK PLUG SOCKET / ALL STAIN FINISH

ITEM NO.	SIZE	PCS/BOX	PCS/CTN	ITEM NO.	SIZE	PCS/BOX	PCS/CTN
8044-10-16	16mm	20	240	8044-10-21	21mm	15	150

1/2" DR.SPARK PLUG SOCKET / ALL STAIN FINISH WITH 2 LINE

ITEM NO.	SIZE	PCS/BOX	PCS/CTN	ITEM NO.	SIZE	PCS/BOX	PCS/CTN
8044-12-16	16mm	20	240	8044-12-21	21mm	15	150



RUNG SEE
INDUSTRY CO., LTD

STAR SOCKET / ALL STAIN FINISH WITH KNURLED
TWO COLORS WITH COLOR STRIPE



1/4" DR. STAR SOCKET

ITEM NO.	SIZE	PCS/BOX	PCS/CTN	ITEM NO.	SIZE	PCS/BOX	PCS/CTN
8212-11-04	E4	100	2000	8212-11-08	E8	100	2000
8212-11-05	E5	100	2000	8212-11-10	E10	100	2000
8212-11-06	E6	100	2000	8212-11-11	E11	100	2000
8212-11-07	E7	100	2000				

3/8" DR. STAR SOCKET

ITEM NO.	SIZE	PCS/BOX	PCS/CTN	ITEM NO.	SIZE	PCS/BOX	PCS/CTN
8213-11-06	E6	50	1000	8213-11-12	E12	40	800
8213-11-07	E7	50	1000	8213-11-14	E14	35	700
8213-11-08	E8	45	900	8213-11-16	E16	30	600
8213-11-10	E10	45	900	8213-11-18	E18	25	500
8213-11-11	E11	40	800	8213-11-20	E20	20	400

1/2" DR. STAR SOCKET

ITEM NO.	SIZE	PCS/BOX	PCS/CTN	ITEM NO.	SIZE	PCS/BOX	PCS/CTN
8214-11-08	E8	20	400	8214-11-16	E16	20	400
8214-11-10	E10	20	400	8214-11-18	E18	20	400
8214-11-11	E11	20	400	8214-11-20	E20	10	200
8214-11-12	E12	20	400	8214-11-22	E22	10	200
8214-11-14	E14	20	400	8214-11-24	E24	10	200

STAR SOCKET

TWO COLORS WITH COLOR STRIPE



1/4" DR. STAR SOCKET

ITEM NO.	SIZE	PCS/BOX	PCS/CTN	ITEM NO.	SIZE	PCS/BOX	PCS/CTN
8212-33-04	E4	100	2000	8212-33-08	E8	100	2000
8212-33-05	E5	100	2000	8212-33-10	E10	100	2000
8212-33-06	E6	100	2000	8212-33-11	E11	100	2000
8212-33-07	E7	100	2000				

3/8" DR. STAR SOCKET

ITEM NO.	SIZE	PCS/BOX	PCS/CTN	ITEM NO.	SIZE	PCS/BOX	PCS/CTN
8213-33-06	E6	50	1000	8213-33-12	E12	40	800
8213-33-07	E7	50	1000	8213-33-14	E14	35	700
8213-33-08	E8	45	900	8213-33-16	E16	30	600
8213-33-10	E10	45	900	8213-33-18	E18	25	500
8213-33-11	E11	40	800	8213-33-20	E20	20	400

1/2" DR. STAR SOCKET

ITEM NO.	SIZE	PCS/BOX	PCS/CTN	ITEM NO.	SIZE	PCS/BOX	PCS/CTN
8214-33-08	E8	20	400	8214-33-16	E16	20	400
8214-33-10	E10	20	400	8214-33-18	E18	20	400
8214-33-11	E11	20	400	8214-33-20	E20	10	200
8214-33-12	E12	20	400	8214-33-22	E22	10	200
8214-33-14	E14	20	400	8214-33-24	E24	10	200

3/4"

SOCKET

6 PT / 12 PT

3/4" DR. SOCKET 6PT

ITEM NO.	SIZE	PCS/BOX	PCS/CTN	ITEM NO.	SIZE	PCS/BOX	PCS/CTN
8016-30-17	17mm	10	120	8016-30-34	34mm	5	60
8016-30-18	18mm	10	120	8016-30-35	35mm	5	60
8016-30-19	19mm	10	120	8016-30-36	36mm	5	45
8016-30-20	20mm	10	120	8016-30-38	38mm	5	45
8016-30-21	21mm	10	120	8016-30-40	40mm	5	45
8016-30-22	22mm	10	90	8016-30-41	41mm	5	45
8016-30-23	23mm	10	90	8016-30-42	42mm	4	36
8016-30-24	24mm	10	90	8016-30-44	44mm	4	36
8016-30-25	25mm	10	90	8016-30-46	46mm	4	36
8016-30-26	26mm	10	90	8016-30-48	48mm	4	24
8016-30-27	27mm	10	90	8016-30-50	50mm	4	24
8016-30-28	28mm	10	90	8016-30-54	54mm	4	24
8016-30-29	29mm	10	90	8016-30-55	55mm	4	24
8016-30-30	30mm	10	90	8016-30-58	58mm	3	18
8016-30-32	32mm	5	60	8016-30-60	60mm	3	18
8016-30-33	33mm	5	60				

3/4" SOCKET

12PT

3/4" DR. SOCKET 12PT

ITEM NO.	SIZE	PCS/BOX	PCS/CTN	ITEM NO.	SIZE	PCS/BOX	PCS/CTN
8116-30-17	17mm	10	120	8116-30-34	34mm	5	60
8116-30-18	18mm	10	120	8116-30-35	35mm	5	60
8116-30-19	19mm	10	120	8116-30-36	36mm	5	45
8116-30-20	20mm	10	120	8116-30-38	38mm	5	45
8116-30-21	21mm	10	120	8116-30-40	40mm	5	45
8116-30-22	22mm	10	90	8116-30-41	41mm	5	45
8116-30-23	23mm	10	90	8116-30-42	42mm	4	36
8116-30-24	24mm	10	90	8116-30-44	44mm	4	36
8116-30-25	25mm	10	90	8116-30-46	46mm	4	36
8116-30-26	26mm	10	90	8116-30-48	48mm	4	24
8116-30-27	27mm	10	90	8116-30-50	50mm	4	24
8116-30-28	28mm	10	90	8116-30-54	54mm	4	24
8116-30-29	29mm	10	90	8116-30-55	55mm	4	24
8116-30-30	30mm	10	90	8116-30-58	58mm	3	18
8116-30-32	32mm	5	60	8116-30-60	60mm	3	18
8116-30-33	33mm	5	60				



RUNG SEE
INDUSTRY CO., LTD

ACCESSORIES



UNIVERSAL JOINT

ITEM NO.	SIZE	PCS/BOX	PCS/CTN	CUFT
5210-21	1/4"DR.	50	1000	0.48'
5210-31	3/8"DR.	15	300	0.48'
5210-41	1/2"DR.	15	150	0.41'
5210-61	3/4"DR.	4	40	0.41'
5210-11	1"DR.	2	20	0.41'



SLIDING T-BAR

ITEM NO.	SIZE	L (mm)	PCS/BOX	PCS/CTN	CUFT
5330-23-45	1/4"DR.	112	20	500	0.58'
5330-33-08	3/8"DR.	200	10	120	0.51'
5330-43-10	1/2"DR.	250	10	50	0.44'
5330-43-12	1/2"DR.	300	10	50	0.5'
5330-63-18	3/4"DR.	450	3	12	0.47'
5330-63-20	3/4"DR.	500	3	12	0.47'
5330-11-22	1"DR.	550	2	8	0.72'



FLEXIBLE EXTENSION BAR

ITEM NO.	SIZE	L (mm)	PCS/BOX	PCS/CTN	CUFT
7221-1000-06	1/4"DR.	150	20	400	0.48'



EXTENSION BAR

ITEM NO.	SIZE	L (mm)	PCS/BOX	PCS/CTN	CUFT
7125-1000-02	1/4"DR.	50	60	900	0.36'
7125-1000-03	1/4"DR.	75	40	600	0.36'
7125-1000-04	1/4"DR.	100	30	450	0.36'
7125-1000-06	1/4"DR.	150	20	300	0.36'
7135-1000-03	3/8"DR.	75	20	300	0.36'
7135-1000-06	3/8"DR.	150	10	150	0.36'
7135-1000-10	3/8"DR.	250	10	100	0.4'
7145-1000-03	1/2"DR.	75	12	180	0.36'
7145-1000-05	1/2"DR.	125	10	100	0.4'
7145-1000-06	1/2"DR.	150	6	90	0.36'
7145-1000-10	1/2"DR.	250	5	50	0.4'
7165-1100-04	3/4"DR.	100	6	60	0.44'
7165-1100-08	3/4"DR.	200	3	30	0.44'
7165-1100-16	3/4"DR.	400	4	16	0.47'
7115-1100-06	1"DR.	150	4	16	0.47'
7115-1100-08	1"DR.	200	4	16	0.47'
7115-1100-16	1"DR.	400	2	8	0.47'



WOBBLY & FIXED EXTENSION BAR

ITEM NO.	SIZE	L (mm)	PCS/BOX	PCS/CTN	CUFT
7125-1501-02	1/4"DR.	50	60	900	0.36'
7125-1501-03	1/4"DR.	75	40	600	0.36'
7125-1501-04	1/4"DR.	100	30	450	0.36'
7125-1501-06	1/4"DR.	150	20	300	0.36'
7135-1501-03	3/8"DR.	75	20	300	0.36'
7135-1501-06	3/8"DR.	150	10	150	0.36'
7135-1501-10	3/8"DR.	250	10	100	0.4'
7155-1501-03	1/2"DR.	75	12	180	0.36'
7155-1501-05	1/2"DR.	125	10	100	0.4'
7155-1501-06	1/2"DR.	150	6	90	0.36'
7155-1501-10	1/2"DR.	250	5	50	0.4'



MULTI-SPANNER HANDLE

ITEM NO.	SIZE	L (mm)	PCS/BOX	PCS/CTN	CUFT
9353-204-06	1/4"DR.	150	10	200	0.83'



MULTI-SPANNER HANDLE

ITEM NO.	SIZE	L (mm)	PCS/BOX	PCS/CTN	CUFT
9353-289-06	1/4"DR.	150	10	200	0.83'



F-HANDLE

ITEM NO.	SIZE	L (mm)	PCS/BOX	PCS/CTN	CUFT
5310-21-06	1/4"DR.	150	10	200	0.48'
5310-31-08	3/8"DR.	200	8	80	0.41'
5310-31-10	3/8"DR.	250	7	70	0.4'
5310-41-15	1/2"DR.	375	5	30	0.69'
5310-41-18	1/2"DR.	450	6	24	0.47'
5310-61-19	3/4"DR.	450	4	12	0.38'
5310-11-26	1"DR.	650	2	8	0.72'



RUNG SEE
INDUSTRY CO., LTD

ACCESSORIES



MULTI-SOCKET ADAPTOR

ITEM NO.	SIZE	PCS/BOX	PCS/CTN	CUFT
8312-11	3/8"F X 1/4"M	40	600	0.36'
8313-11	3/8"F X 1/2"M	30	300	0.47'
8315-11	1/2"F X 3/8"M	30	300	0.47'



SOCKET ADAPTOR

ITEM NO.	SIZE	PCS/BOX	PCS/CTN	CUFT
8321-11	1/4"F X 3/8"M	100	1000	0.24'
8322-11	3/8"F X 1/4"M	55	825	0.36'
8323-11	3/8"F X 1/2"M	30	450	0.36'
8324-11	1/2"F X 3/8"M	35	350	0.41'
8325-11	1/2"F X 3/4"M	24	144	0.29'
8326-11	3/4"F X 1/2"M	10	100	0.41'
8327-11	3/4"F X 1"M	4	80	0.48'
8328-11	1"F X 3/4"M	5	50	0.41'



L-HANDLE

ITEM NO.	SIZE	L (mm)	PCS/BOX	PCS/CTN	CUFT
5340-41-10	1/2"DR.	250	20	60	0.33'
5340-41-12	1/2"DR.	300	10	50	0.5'
5341-61-12	3/4"DR.	300	2	16	0.7'
5341-61-18	3/4"DR.	450	2	12	0.76'



EXTRA LONG HEX L-WRENCH

ITEM NO.	SIZE	PCS/BOX
6621-041-15	1.5 mm	300
6621-041-02	2 mm	240
6621-041-25	2.5 mm	150
6621-041-03	3 mm	100
6621-041-04	4 mm	60
6621-041-05	5 mm	70
6621-041-06	6 mm	30
6621-041-08	8 mm	20
6621-041-10	10 mm	10
6621-041-12	12 mm	6
6621-041-14	14 mm	6
6621-041-17	17 mm	6
6621-041-19	19 mm	5



BALL POINT EXTRA LONG HEX L-WRENCH

ITEM NO.	SIZE	PCS/BOX
6621-061-15	1.5 mm	300
6621-061-02	2 mm	240
6621-061-25	2.5 mm	150
6621-061-03	3 mm	100
6621-061-04	4 mm	60
6621-061-05	5 mm	70
6621-061-06	6 mm	30
6621-061-08	8 mm	20
6621-061-10	10 mm	10
6621-061-12	12 mm	6
6621-061-14	14 mm	6
6621-061-17	17 mm	6
6621-061-19	19 mm	5



9PCS SHORT HEX L-WRENCH SET

ITEM NO.	PCS/BOX	PCS/CTN	CUFT
RS-HK041109-HS	10	50	1.83'
SIZE	H1.5-H2-H2.5-H3-H4-H5-H6-H8-H10mm		



9PCS LONG HEX L-WRENCH SET

ITEM NO.	PCS/BOX	PCS/CTN	CUFT
RS-HK043109-HS	10	50	2.22'
SIZE	H1.5-H2-H2.5-H3-H4-H5-H6-H8-H10mm		



9PCS EXTRA LONG HEX L-WRENCH SET

ITEM NO.	PCS/BOX	PCS/CTN	CUFT
RS-HK042109-HS	10	50	2.18'
SIZE	H1.5-H2-H2.5-H3-H4-H5-H6-H8-H10mm		



RUNG SEE
INDUSTRY CO., LTD

ACCESSORIES



9PCS BALL POINT SHORT HEX L-WRENCH SET

ITEM NO.	PCS/BOX	PCS/CTN	CUFT
RS-HK061109-HS	10	50	1.83'
SIZE	H1.5-H2-H2.5-H3-H4-H5-H6-H8-H10mm		



9PCS BALL POINT LONG HEX L-WRENCH SET

ITEM NO.	PCS/BOX	PCS/CTN	CUFT
RS-HK063109-HS	10	50	2.22'
SIZE	H1.5-H2-H2.5-H3-H4-H5-H6-H8-H10mm		



9PCS BALL POINT EXTRA LONG HEX L-WRENCH SET

ITEM NO.	PCS/BOX	PCS/CTN	CUFT
RS-HK062109-HS	10	50	2.18'
SIZE	H1.5-H2-H2.5-H3-H4-H5-H6-H8-H10mm		



9PCS SHORT STAR L-WRENCH SET

ITEM NO.	PCS/BOX	PCS/CTN	CUFT
RS-HK091109-HS	10	50	1.83'
SIZE	T10-T15-T20-T25-T27-T30-T40-T45-T50		



9PCS LONG STAR L-WRENCH SET

ITEM NO.	PCS/BOX	PCS/CTN	CUFT
RS-HK093109-HS	10	50	2.22'
SIZE	T10-T15-T20-T25-T27-T30-T40-T45-T50		



9PCS EXTRA LONG STAR L-WRENCH SET

ITEM NO.	PCS/BOX	PCS/CTN	CUFT
RS-HK092109-HS	10	50	2.18'
SIZE	T10-T15-T20-T25-T27-T30-T40-T45-T50		



RUNG SEE
INDUSTRY CO., LTD

RATCHET HANDLE



45T GEARS

STRAIGHT RATCHET HANDLE (HEAVY DUTY)

72T GEARS

ITEM NO.	SIZE	PCS/BOX	PCS/CTN	CUFT	ITEM NO.	SIZE	PCS/BOX	PCS/CTN	CUFT
51B06-2451-88	1/4"DR.	5	150	0.69'	51B06-2721-88	1/4"DR.	5	150	0.69'
51B06-3451-88	3/8"DR.	10	80	0.85'	51B06-3721-88	3/8"DR.	10	80	0.85'
51B06-4451-88	1/2"DR.	4	40	0.87'	51B06-4721-88	1/2"DR.	4	40	0.87'



45T GEARS

CURVED RATCHET HANDLE (HEAVY DUTY)

72T GEARS

ITEM NO.	SIZE	PCS/BOX	PCS/CTN	CUFT	ITEM NO.	SIZE	PCS/BOX	PCS/CTN	CUFT
51B07-2451-89	1/4"DR.	20	160	0.78'	51B07-2721-89	1/4"DR.	20	160	0.78'
51B07-3451-89	3/8"DR.	8	64	0.57'	51B07-3721-89	3/8"DR.	8	64	0.57'
51B07-4451-89	1/2"DR.	4	40	0.87'	51B07-4721-89	1/2"DR.	4	40	0.87'



45T GEARS

STRAIGHT RATCHET HANDLE (HEAVY DUTY)

72T GEARS

ITEM NO.	SIZE	PCS/BOX	PCS/CTN	CUFT	ITEM NO.	SIZE	PCS/BOX	PCS/CTN	CUFT
51B06-2451-28	1/4"DR.	5	150	0.69'	51B06-2721-28	1/4"DR.	5	150	0.69'
51B06-3451-28	3/8"DR.	10	80	0.85'	51B06-3721-28	3/8"DR.	10	80	0.85'
51B06-4451-28	1/2"DR.	4	40	0.87'	51B06-4721-28	1/2"DR.	4	40	0.87'



45T GEARS

STRAIGHT RATCHET HANDLE (HEAVY DUTY)

72T GEARS

ITEM NO.	SIZE	PCS/BOX	PCS/CTN	CUFT	ITEM NO.	SIZE	PCS/BOX	PCS/CTN	CUFT
51B06-2451-00	1/4"DR.	5	100	0.48'	51B06-2721-00	1/4"DR.	5	100	0.48'
51B06-3451-00	3/8"DR.	6	60	0.41'	51B06-3721-00	3/8"DR.	6	60	0.41'
51B06-4451-00	1/2"DR.	5	40	0.7'	51B06-4721-00	1/2"DR.	5	40	0.7'



45T GEARS

STUBBY RATCHET HANDLE (HEAVY DUTY)

72T GEARS

ITEM NO.	SIZE	PCS/BOX	PCS/CTN	CUFT	ITEM NO.	SIZE	PCS/BOX	PCS/CTN	CUFT
51J14-2451-88	1/4"DR.	30	180	0.6'	51J14-2721-88	1/4"DR.	30	180	0.6'
51J14-3451-88	3/8"DR.	15	90	0.6'	51J14-3721-88	3/8"DR.	15	90	0.6'
51J14-4451-88	1/2"DR.	7	42	0.65'	51J14-4721-88	1/2"DR.	7	42	0.65'



45T GEARS

STUBBY & FLEXIBLE RATCHET HANDLE (HEAVY DUTY)

72T GEARS

ITEM NO.	SIZE	PCS/BOX	PCS/CTN	CUFT	ITEM NO.	SIZE	PCS/BOX	PCS/CTN	CUFT
51H14-2451-88	1/4"DR.	25	150	0.6'	51H14-2721-88	1/4"DR.	25	150	0.6'
51H14-3451-88	3/8"DR.	10	80	0.85'	51H14-3721-88	3/8"DR.	10	80	0.85'
51H14-4451-88	1/2"DR.	5	30	0.6'	51H14-4721-88	1/2"DR.	5	30	0.6'



45T GEARS

LONG STRAIGHT & FLEXIBLE RATCHET HANDLE (HEAVY DUTY)

72T GEARS

ITEM NO.	SIZE	PCS/BOX	PCS/CTN	CUFT	ITEM NO.	SIZE	PCS/BOX	PCS/CTN	CUFT
51H06-2451-88	1/4"DR.	15	120	0.78'	51H06-2721-88	1/4"DR.	15	120	0.78'
51H06-3451-88	3/8"DR.	8	64	0.78'	51H06-3721-88	3/8"DR.	8	64	0.78'
51H06-4451-88	1/2"DR.	5	30	0.6'	51H06-4721-88	1/2"DR.	5	30	0.6'



24T GEARS

RATCHET HANDLE (STANDARD TYPE)

45T GEARS

ITEM NO.	SIZE	PCS/BOX	PCS/CTN	CUFT	ITEM NO.	SIZE	PCS/BOX	PCS/CTN	CUFT
51B03-2241-01	1/4"DR.	5	100	0.48'	51B03-2451-01	1/4"DR.	5	100	0.48'
51B03-3241-01	3/8"DR.	10	60	0.65'	51B03-3451-01	3/8"DR.	10	60	0.65'
51B03-4241-01	1/2"DR.	5	40	0.7'	51B03-4451-01	1/2"DR.	5	40	0.7'



RUNG SEE
INDUSTRY CO., LTD

RATCHET HANDLE



43T GEARS

RATCHET HANDLE

43T GEARS

ITEM NO.	SIZE	PCS/BOX	PCS/CTN	CUFT	ITEM NO.	SIZE	PCS/BOX	PCS/CTN	CUFT
51C04-6431-01	3/4"DR.	2	8	0.58'	51D04-6431-01	3/4"DR.	2	8	0.58'
NON QUICK RELEASED					WITH QUICK RELEASED				

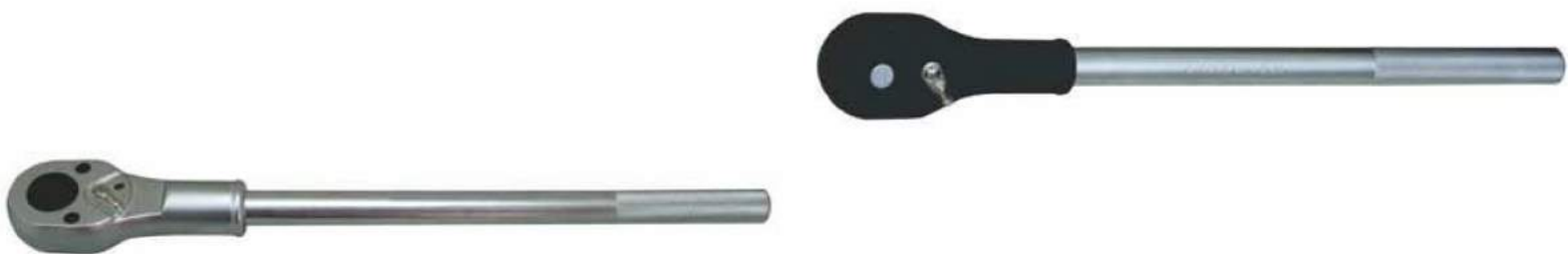

24T GEARS

RATCHET HANDLE

24T GEARS

ITEM NO.	SIZE	PCS/BOX	PCS/CTN	CUFT	ITEM NO.	SIZE	PCS/BOX	PCS/CTN	CUFT
51A04-6241-01	3/4"DR.	2	8	0.58'	51B04-6243-01S	3/4"DR.	2	8	0.58'
NON QUICK RELEASED					WITH QUICK RELEASED				



24T GEARS

RATCHET HANDLE

ITEM NO.	SIZE	PCS/BOX	PCS/CTN	CUFT
51A04-1241-01	1"DR.	1	4	0.66'

1/4" 3/8"

BIT SOCKET

1/4" PHILLIPS BIT SOCKET 3/8"



ITEM NO.	L (mm)	PCS/BOX	PCS/CTN	CUFT	SIZE	ITEM NO.	L (mm)	PCS/BOX	PCS/CTN	CUFT
9101-210-037-00	37	70	1400	0.48'	PH0 PH1	9101-310-048-01	48	25	500	0.48'
9101-210-037-01	37	70	1400	0.48'	PH1 PH2	9101-310-048-02	48	25	500	0.48'
9101-210-037-02	37	70	1400	0.48'	PH2 PH3	9101-310-048-03	48	25	500	0.48'
9101-210-037-03	37	70	1400	0.48'	PH3 PH4	9101-310-048-04	48	25	500	0.48'

1/4" POZIDRIV BIT SOCKET 3/8"



ITEM NO.	L (mm)	PCS/BOX	PCS/CTN	CUFT	SIZE	ITEM NO.	L (mm)	PCS/BOX	PCS/CTN	CUFT
9102-210-037-00	37	70	1400	0.48'	PZ0 PZ1	9102-310-048-01	48	25	500	0.48'
9102-210-037-01	37	70	1400	0.48'	PZ1 PZ2	9102-310-048-02	48	25	500	0.48'
9102-210-037-02	37	70	1400	0.48'	PZ2 PZ3	9102-310-048-03	48	25	500	0.48'
9102-210-037-03	37	70	1400	0.48'	PZ3 PZ4	9102-310-048-04	48	25	500	0.48'

1/4" SLOTTED BIT SOCKET 3/8"



ITEM NO.	L (mm)	PCS/BOX	PCS/CTN	CUFT	SIZE	ITEM NO.	L (mm)	PCS/BOX	PCS/CTN	CUFT
9103-210-037-03	37	70	1400	0.48'	SL3 SL4	9103-310-048-04	48	25	500	0.48'
9103-210-037-04	37	70	1400	0.48'	SL4 SL5.5	9103-310-048-55	48	25	500	0.48'
9103-210-037-55	37	70	1400	0.48'	SL5.5 SL6.5	9103-310-048-65	48	25	500	0.48'
9103-210-037-65	37	70	1400	0.48'	SL6.5 SL7	9103-310-048-07	48	25	500	0.48'
9103-210-037-07	37	70	1400	0.48'	SL7 SL8	9103-310-048-08	48	25	500	0.48'

1/4" HEXAGON BIT SOCKET 3/8"



ITEM NO.	L (mm)	PCS/BOX	PCS/CTN	CUFT	SIZE	ITEM NO.	L (mm)	PCS/BOX	PCS/CTN	CUFT
9104-210-037-03	37	70	1400	0.48'	H3 H3	9104-310-048-03	48	25	500	0.48'
9104-210-037-04	37	70	1400	0.48'	H4 H4	9104-310-048-04	48	25	500	0.48'
9104-210-037-05	37	70	1400	0.48'	H5 H5	9104-310-048-05	48	25	500	0.48'
9104-210-037-06	37	70	1400	0.48'	H6 H6	9104-310-048-06	48	25	500	0.48'
9104-210-037-07	37	70	1400	0.48'	H7 H8	9104-310-048-08	48	25	500	0.48'
9104-210-037-08	37	70	1400	0.48'	H8 H10	9104-310-048-10	48	25	500	0.48'

1/4" STAR BIT SOCKET 3/8"



ITEM NO.	L (mm)	PCS/BOX	PCS/CTN	CUFT	SIZE	ITEM NO.	L (mm)	PCS/BOX	PCS/CTN	CUFT
9108-210-037-08	37	70	1400	0.48'	T8 T10	9108-310-048-10	48	25	500	0.48'
9108-210-037-09	37	70	1400	0.48'	T9 T15	9108-310-048-15	48	25	500	0.48'
9108-210-037-10	37	70	1400	0.48'	T10 T20	9108-310-048-20	48	25	500	0.48'
9108-210-037-15	37	70	1400	0.48'	T15 T25	9108-310-048-25	48	25	500	0.48'
9108-210-037-20	37	70	1400	0.48'	T20 T27	9108-310-048-27	48	25	500	0.48'
9108-210-037-25	37	70	1400	0.48'	T25 T30	9108-310-048-30	48	25	500	0.48'
9108-210-037-27	37	70	1400	0.48'	T27 T40	9108-310-048-40	48	25	500	0.48'
9108-210-037-30	37	70	1400	0.48'	T30 T50	9108-310-048-50	48	25	500	0.48'
9108-210-037-40	37	70	1400	0.48'	T40 T55	9108-310-048-55	48	25	500	0.48'



RUNG SEE
INDUSTRY CO., LTD

BIT SOCKET

1/2"



1/2" DR. PHILLIPS BIT SOCKET **60L**

ITEM NO.	SIZE	L (mm)	PCS/BOX	PCS/CTN	CUFT
9101-410-060-03	PH3	60	10	200	0.76'
9101-410-060-04	PH4	60	10	200	0.76'

80L

1/2" DR. PHILLIPS BIT SOCKET

100L

ITEM NO.	L (mm)	PCS/BOX	PCS/CTN	CUFT	SIZE	ITEM NO.	L (mm)	PCS/BOX	PCS/CTN	CUFT
9101-410-080-03	80	10	200	0.76'	PH3	9101-410-100-03	100	20	200	0.41'
9101-410-080-04	80	10	200	0.76'	PH4	9101-410-100-04	100	20	200	0.41'



1/2" DR. POZIDRIV BIT SOCKET **60L**

ITEM NO.	SIZE	L (mm)	PCS/BOX	PCS/CTN	CUFT
9102-410-060-03	PZ3	60	10	200	0.76'
9102-410-060-04	PZ4	60	10	200	0.76'

80L

1/2" DR. POZIDRIV BIT SOCKET

100L

ITEM NO.	L (mm)	PCS/BOX	PCS/CTN	CUFT	SIZE	ITEM NO.	L (mm)	PCS/BOX	PCS/CTN	CUFT
9102-410-080-03	80	10	200	0.76'	PZ3	9102-410-100-03	100	20	200	0.41'
9102-410-080-04	80	10	200	0.76'	PZ4	9102-410-100-04	100	20	200	0.41'



1/2" DR. SLOTTED BIT SOCKET **60L**

ITEM NO.	SIZE	L (mm)	PCS/BOX	PCS/CTN	CUFT
9103-410-060-08	SL8	60	10	200	0.76'
9103-410-060-10	SL10	60	10	200	0.76'
9103-410-060-12	SL12	60	10	200	0.76

80L

1/2" DR. SLOTTED BIT SOCKET

100L

ITEM NO.	L (mm)	PCS/BOX	PCS/CTN	CUFT	SIZE	ITEM NO.	L (mm)	PCS/BOX	PCS/CTN	CUFT
9103-410-080-08	80	10	200	0.76'	SL8	9103-410-100-08	100	20	200	0.41'
9103-410-080-10	80	10	200	0.76'	SL10	9103-410-100-10	100	20	200	0.41'
9103-410-080-12	80	10	200	0.76'	SL12	9103-410-100-12	100	20	200	0.41'

1/2"DR. HEXAGON BIT SOCKET **60L**



ITEM NO.	SIZE	L (mm)	PCS/BOX	PCS/CTN	CUFT
9104-410-060-04	H4	60	10	200	0.76'
9104-410-060-05	H5	60	10	200	0.76'
9104-410-060-06	H6	60	10	200	0.76'
9104-410-060-07	H7	60	10	200	0.76'
9104-410-060-08	H8	60	10	200	0.76'
9104-410-060-10	H10	60	10	200	0.76'
9104-410-060-12	H12	60	10	200	0.76'
9104-410-060-14	H14	60	10	200	0.76'

80L

1/2"DR. HEXAGON BIT SOCKET

100L

ITEM NO.	L (mm)	PCS/BOX	PCS/CTN	CUFT	SIZE	ITEM NO.	L (mm)	PCS/BOX	PCS/CTN	CUFT
9104-410-080-04	80	10	200	0.76'	H4	9104-410-100-04	100	20	200	0.41'
9104-410-080-05	80	10	200	0.76'	H5	9104-410-100-05	100	20	200	0.41'
9104-410-080-06	80	10	200	0.76'	H6	9104-410-100-06	100	20	200	0.41'
9104-410-080-07	80	10	200	0.76'	H7	9104-410-100-07	100	20	200	0.41'
9104-410-080-08	80	10	200	0.76'	H8	9104-410-100-08	100	20	200	0.41'
9104-410-080-10	80	10	200	0.76'	H10	9104-410-100-10	100	20	200	0.41'
9104-410-080-12	80	10	200	0.76'	H12	9104-410-100-12	100	20	200	0.41'
9104-410-080-14	80	10	200	0.76'	H14	9104-410-100-14	100	20	200	0.41'

1/2"DR. TORX BIT SOCKET **60L**



ITEM NO.	SIZE	L (mm)	PCS/BOX	PCS/CTN	CUFT
9108-410-060-08	T8	60	10	200	0.76'
9108-410-060-09	T9	60	10	200	0.76'
9108-410-060-10	T10	60	10	200	0.76'
9108-410-060-15	T15	60	10	200	0.76'
9108-410-060-20	T20	60	10	200	0.76'
9108-410-060-25	T25	60	10	200	0.76'
9108-410-060-27	T27	60	10	200	0.76'
9108-410-060-30	T30	60	10	200	0.76'
9108-410-060-40	T40	60	10	200	0.76'

80L

1/2"DR. TORX BIT SOCKET

100L

ITEM NO.	L (mm)	PCS/BOX	PCS/CTN	CUFT	SIZE	ITEM NO.	L (mm)	PCS/BOX	PCS/CTN	CUFT
9108-410-080-08	80	10	200	0.76'	T8	9108-410-100-08	100	20	200	0.41'
9108-410-080-09	80	10	200	0.76'	T9	9108-410-100-09	100	20	200	0.41'
9108-410-080-10	80	10	200	0.76'	T10	9108-410-100-10	100	20	200	0.41'
9108-410-080-15	80	10	200	0.76'	T15	9108-410-100-15	100	20	200	0.41'
9108-410-080-20	80	10	200	0.76'	T20	9108-410-100-20	100	20	200	0.41'
9108-410-080-25	80	10	200	0.76'	T25	9108-410-100-25	100	20	200	0.41'
9108-410-080-27	80	10	200	0.76'	T27	9108-410-100-27	100	20	200	0.41'
9108-410-080-30	80	10	200	0.76'	T30	9108-410-100-30	100	20	200	0.41'
9108-410-080-40	80	10	200	0.76'	T40	9108-410-100-40	100	20	200	0.41'



RUNG SEE
INDUSTRY CO., LTD

WRENCH

8PCS COMBINATION WRENCH WALLET SET

ITEM NO.	SET/BOX	SET/CTN	G.W./KGS
RS-W6001-08C1-C	1	25	17.50
SIZE	10-11-12-13-14-17-19-22mm		

12PCS COMBINATION WRENCH WALLET SET

ITEM NO.	SET/BOX	SET/CTN	G.W./KGS
RS-W6001-12C2-C	1	20	22.00
SIZE	8-9-10-11-12-13-14-15-16-17-19-22mm		

14PCS COMBINATION WRENCH WALLET SET

ITEM NO.	SET/BOX	SET/CTN	G.W./KGS
RS-W6001-14C2-C	1	8	23.00
SIZE	10-11-12-13-14-16-17-19-21-22-24-27-30-32mm		

26PCS COMBINATION WRENCH WALLET SET

ITEM NO.	SET/BOX	SET/CTN	G.W./KGS
RS-W6001-26C1-C	1	4	22.50
SIZE	6-7-8-9-10-11-12-13-14-15-16-17-18-19-20-21-22-23-24-25-26-27-28-29-30-32mm		



COMBINATION WRENCH

ITEM NO.	SIZE	PCS/BOX	PCS/CTN	CUFT
6001-0006	6mm	35	700	0.48'
6001-0007	7mm	35	700	0.48'
6001-0008	8mm	30	600	0.48'
6001-0009	9mm	25	500	0.48'
6001-0010	10mm	25	500	0.48'
6001-0011	11mm	15	300	0.48'
6001-0012	12mm	10	300	0.69'
6001-0013	13mm	20	300	0.62'
6001-0014	14mm	15	225	0.62'

ITEM NO.	SIZE	PCS/BOX	PCS/CTN	CUFT
6001-0015	15mm	15	225	0.62'
6001-0016	16mm	12	180	0.62'
6001-0017	17mm	30	180	0.65'
6001-0018	18mm	15	150	0.7'
6001-0019	19mm	15	150	0.7'
6001-0020	20mm	12	120	0.7'
6001-0021	21mm	12	120	0.7'
6001-0022	22mm	10	100	0.68'
6001-0023	23mm	10	80	0.58'

ITEM NO.	SIZE	PCS/BOX	PCS/CTN	CUFT
6001-0024	24mm	10	80	0.61'
6001-0025	25mm	10	60	0.48'
6001-0026	26mm	10	60	0.75'
6001-0027	27mm	10	60	0.75'
6001-0028	28mm	5	40	0.67'
6001-0029	29mm	5	40	0.67'
6001-0030	30mm	5	40	0.67'
6001-0032	32mm	5	40	0.67'

8PCS DOUBLE OPEN WRENCH WALLET SET

ITEM NO.	SET/BOX	SET/CTN	G.W./KGS
RS-W6101-08C1-C	1	25	24.00
SIZE	6X7 8X9 10X11 12X13 14X15 16X17 18X19 20X22		

12PCS DOUBLE OPEN WRENCH WALLET SET

ITEM NO.	SET/BOX	SET/CTN	G.W./KGS
RS-W6101-12C1-C	1	10	25.00
SIZE	6X7 8X9 10X11 12X13 14X15 16X17 18X19 20X22 21X23 24X27 25X28 30X32		



DOUBLE OPEN WRENCH

ITEM NO.	SIZE	PCS/BOX	PCS/CTN	CUFT
6101-0607	6X7	40	800	0.48'
6101-0809	8X9	30	600	0.48'
6101-0810	8X10	30	600	0.48'
6101-1011	10X11	20	300	0.36'
6101-1012	10X12	20	300	0.36'
6101-1113	11X13	20	300	0.62'
6101-1213	12X13	20	300	0.62'

ITEM NO.	SIZE	PCS/BOX	PCS/CTN	CUFT
6101-1214	12X14	15	150	0.46'
6101-1415	14X15	15	150	0.46'
6101-1417	14X17	14	140	0.46'
6101-1617	16X17	14	140	0.46'
6101-1719	17X19	20	100	0.34'
6101-1819	18X19	20	100	0.34'
6101-1921	19X21	12	60	0.39'

ITEM NO.	SIZE	PCS/BOX	PCS/CTN	CUFT
6101-2022	20X22	12	60	0.39'
6101-2123	21X23	10	60	0.48'
6101-2427	24X27	10	60	0.48'
6101-2528	25X28	10	50	0.52'
6101-3032	30X32	10	50	0.52'

8PCS 75 DEGREE OFFSET RING WRENCH WALLET SET

ITEM NO.	SET/BOX	SET/CTN	G.W./KGS
RS-W6201-08C1-C	1	15	22.50
SIZE	6X7 8X9 10X11 12X13 14X15 16X17 18X19 21X23		

12PCS 75 DEGREE OFFSET RING WRENCH WALLET SET

ITEM NO.	SET/BOX	SET/CTN	G.W./KGS
RS-W6201-12C1-C	1	6	21.00
SIZE	6X7 8X9 10X11 12X13 14X15 16X17 18X19 20X22 21X23 24X27 25X28 30X32		



75 DEGREE OFFSET RING WRENCH

ITEM NO.	SIZE	PCS/BOX	PCS/CTN	CUFT	ITEM NO.	SIZE	PCS/BOX	PCS/CTN	CUFT	ITEM NO.	SIZE	PCS/BOX	PCS/CTN	CUFT
6201-0607	6 X 7	10	350	0.54'	6201-1415	14 X 15	10	150	0.72'	6201-2224	22 X 24	10	40	0.65'
6201-0809	8 X 9	10	350	0.54'	6201-1417	14 X 17	10	100	0.78'	6201-2326	23 X 26	10	40	0.65'
6201-0810	8 X 10	10	350	0.54'	6201-1617	16 X 17	10	100	0.78'	6201-2426	24 X 26	10	40	0.65'
6201-1011	10 X 11	10	250	0.76'	6201-1719	17 X 19	10	100	0.78'	6201-2427	24 X 27	10	40	0.65'
6201-1012	10 X 12	10	250	0.76'	6201-1819	18 X 19	10	100	0.78'	6201-2528	25 X 28	10	40	0.65'
6201-1113	11 X 13	10	150	0.72'	6201-1921	19 X 21	10	60	0.69'	6201-3032	30 X 32	5	40	0.87'
6201-1213	12 X 13	10	150	0.72'	6201-2022	20 X 22	10	60	0.69'					
6201-1214	12 X 14	10	150	0.72'	6201-2123	21 X 23	10	60	0.69'					

6PCS FLARE NUT WRENCH WALLET SET

ITEM NO.	SET/BOX	SET/CTN	G.W./KGS
RS-W6102-06C1-C	1	25	24.00
SIZE	8X10 10X12 11X13 12X14 17X19 19X22		



FLARE NUT WRENCH

ITEM NO.	SIZE	ITEM NO.	SIZE	ITEM NO.	SIZE	ITEM NO.	SIZE
6102-0810	8 X 10	6102-1113	11 X 13	6102-1719	17 X 19	6102-2224	22 X 24
6102-0911	9 X 11	6102-1214	12 X 14	6102-1821	18 X 21	6102-2427	24 X 27
6102-1011	10 X 11	6102-1417	14 X 17	6102-1922	19 X 22	6102-2730	27 X 30
6102-1112	11 X 12	6102-1619	16 X 19	6102-2123	21 X 23	6102-3032	30 X 32



DOUBLE FLEXIBLE SOCKET WRENCH

ITEM NO.	SIZE	PCS/BOX	PCS/CTN	CUFT	ITEM NO.	SIZE	PCS/BOX	PCS/CTN	CUFT	ITEM NO.	SIZE	PCS/BOX	PCS/CTN	CUFT
6411-0607	6 X 7	20	300	0.62'	6411-1213	12 X 13	20	120	0.6'	6411-1819	18 X 19	9	54	0.6'
6411-0809	8 X 9	20	240	0.51'	6411-1415	14 X 15	15	90	0.6'	6411-2022	20 X 22	5	30	0.6'
6411-1011	10 X 11	15	180	0.51'	6411-1617	16 X 17	9	54	0.6'	6411-2123	21 X 23	5	30	0.6'



DOUBLE STAR RING WRENCH

ITEM NO.	SIZE	ITEM NO.	SIZE	ITEM NO.	SIZE
6203-0608	E6 X E8	6203-1012	E10 X E12	6203-1622	E16 X E22
6203-0711	E7 X E11	6203-1418	E14 X E18	6203-2024	E20 X E24



RUNG SEE
INDUSTRY CO., LTD

RATCHETING WRENCH

8PCS RATCHETING COMBINATION WRENCH WALLET SET

ITEM NO.	SET/BOX	SET/CTN	G.W./KGS
RS-W6301-08C1-C	1	15	20.50
SIZE	10-11-12-13-14-17-19-22mm		

12PCS RATCHETING COMBINATION WRENCH WALLET SET

ITEM NO.	SET/BOX	SET/CTN	G.W./KGS
RS-W6301-12C2-C	1	15	22.50
SIZE	8-9-10-11-12-13-14-15-16-17-19-22mm		



RATCHETING COMBINATION WRENCH

ITEM NO.	SIZE	ITEM NO.	SIZE	ITEM NO.	SIZE
6301-0008	8mm	6301-0013	13mm	6301-0018	18mm
6301-0009	9mm	6301-0014	14mm	6301-0019	19mm
6301-0010	10mm	6301-0015	15mm	6301-0021	21mm
6301-0011	11mm	6301-0016	16mm	6301-0022	22mm
6301-0012	12mm	6301-0017	17mm	6301-0024	24mm

8PCS RATCHETING FLEXIBLE COMBINATION WRENCH WALLET SET

ITEM NO.	SET/BOX	SET/CTN	G.W./KGS
RS-W6302-08C1-C	1	25	20.00
SIZE	10-11-12-13-14-17-19-22mm		



RATCHETING FLEXIBLE COMBINATION WRENCH

ITEM NO.	SIZE	ITEM NO.	SIZE	ITEM NO.	SIZE	ITEM NO.	SIZE
6302-0008	8mm	6302-0011	11mm	6302-0014	14mm	6302-0017	17mm
6302-0009	9mm	6302-0012	12mm	6302-0015	15mm	6302-0018	18mm
6302-0010	10mm	6302-0013	13mm	6302-0016	16mm	6302-0019	19mm

6PCS RATCHETING OFFSET RING WRENCH WALLET SET

ITEM NO.	SET/BOX	SET/CTN	G.W./KGS
RS-W6321-06C1-C	1	25	22.00
SIZE	8X9 10X11 12X13 14X15 16X18 17X19		



RATCHETING OFFSET RING WRENCH

ITEM NO.	SIZE	ITEM NO.	SIZE	ITEM NO.	SIZE	ITEM NO.	SIZE
6321-0809	8X9	6321-1011	10X11	6321-1415	14X15	6321-1719	17X19
6321-0810	8X10	6321-1213	12X13	6321-1618	16X18		

1/2"

IMPACT SOCKET SET / IMPACT BIT SOCKET SET



1/2"DR. 10PCS IMPACT SOCKET SET

RS-IS410A-B	15 SETS	19.60	0.91'
CONTAINS	CTN	KGS	CUFT

17 9 - IMPACT SOCKET 10-12-13-14-17-19-21-22-24MM
1 - EXTENSION BAR 75MM



1/2"DR. 14PCS IMPACT SOCKET SET

RS-IS414A-B	10 SETS	18.40	0.9'
CONTAINS	CTN	KGS	CUFT

17 13 - IMPACT SOCKET 10-11-12-13-14-15-16-17-19-21-22-23-24MM
1 - EXTENSION BAR 75MM



1/2"DR. 18PCS IMPACT SOCKET SET

RS-IS418A-B	8 SETS	20.40	0.75'
CONTAINS	CTN	KGS	CUFT

17 18 - IMPACT SOCKET
10-11-12-13-14-15-16-17-18-19-20-21-22-23-24-27-30-32MM



1/2"DR. 8PCS IMPACT SOCKET SET

RS-IS408A-B	25 SETS	23.30	0.8'
CONTAINS	CTN	KGS	CUFT

17 8 - IMPACT SOCKET 10-12-13-14-17-19-21-24MM



8PCS IMPACT HEX BIT SOCKET SET

RS-IBS408A-M78H	20 SETS	29.98	1.35'
CONTAINS	CTN	KGS	CUFT

17 IMPACT HEX BIT SOCKET 78L
8-H5-H6-H7-H8-H10-H12-H14-H17



8PCS IMPACT SPLINE BIT SOCKET SET

RS-IBS408A-M78M	20 SETS	28.34	1.35'
CONTAINS	CTN	KGS	CUFT

17 IMPACT SPLINE BIT SOCKET 78L
8 - M5-M6-M8-M10-M12-M14-M16-M18



8PCS IMPACT STAR BIT SOCKET SET

RS-IBS408A-M78T	20 SETS	28.84	1.35'
CONTAINS	CTN	KGS	CUFT

17 IMPACT STAR BIT SOCKET 78L
8 - T30-T40-T45-T50-T55-T60-T70-T80



1/2"DR. 9PCS IMPACT SOCKET SET

RS-IS409B-M	12 SETS	19.70	0.57'
CONTAINS	CTN	KGS	CUFT

17 7 - IMPACT SOCKET 10-13-17-19-22-24-27MM
1 - IMPACT UNIVERSAL JOINT
1 - IMPACT EXTENSION BAR 125MM



1/2"DR. 10PCS IMPACT SOCKET SET

RS-IS410A-M	15 SETS	22.45	0.57'
CONTAINS	CTN	KGS	CUFT

17 9 - IMPACT SOCKET 10-12-13-14-17-19-21-22-24MM
1 - EXTENSION BAR 75MM



RUNG SEE
INDUSTRY CO., LTD

IMPACT SOCKET SET

1/2" 3/4"

/ DEEP IMPACT SOCKET SET



1/2"DR. 10PCS IMPACT SOCKET SET

RS-IS410B-M	15 SETS	20.00	0.69'
CONTAINS	CTN	KGS	CUFT

17 10 - IMPACT SOCKET 10-12-13-14-15-16-17-18-19-22MM



1/2"DR. 14PCS IMPACT SOCKET SET

RS-IS414A-M	10 SETS	24.10	0.53'
CONTAINS	CTN	KGS	CUFT

17 13 - IMPACT SOCKET 10-11-12-13-14-15-16-17-19-21-22-23-24MM
1 - EXTENSION BAR 75MM



1/2"DR. 18PCS IMPACT SOCKET SET

RS-IS418A-M	8 SETS	21.80	0.66'
CONTAINS	CTN	KGS	CUFT

17 18 - IMPACT SOCKET
10-11-12-13-14-15-16-17-18-19-20-21-22-23-24-27-30-32MM



3/4"DR. 8PCS IMPACT SOCKET SET

RS-IS608A-M	4 SETS	18.70	0.41'
CONTAINS	CTN	KGS	CUFT

17 8 - IMPACT SOCKET 22-24-27-30-32-36-38-41MM



1/2"DR. 9PCS DEEP IMPACT SOCKET SET

RS-ISD409A-M	8 SETS	20.50	0.44'
CONTAINS	CTN	KGS	CUFT

17 9 - DEEP IMPACT SOCKET 10-12-13-14-17-19-21-22-24MM



1/2"DR. 10PCS DEEP IMPACT SOCKET SET

RS-ISD410B-M	10 SETS	21.90	0.74'
CONTAINS	CTN	KGS	CUFT

17 9 - DEEP IMPACT SOCKET 13-14-15-16-17-18-19-22-24MM
1 - IMPACT UNIVERSAL JOINT



1/2"DR. 15PCS DEEP IMPACT SOCKET SET

RS-ISD415B-M	4 SETS	21.90	0.79'
CONTAINS	CTN	KGS	CUFT

17 15 - DEEP IMPACT SOCKET
10-12-13-14-15-16-17-18-19-21-22-24-27-30-32MM



1/2"DR. 11PCS DEEP IMPACT SOCKET SET

RS-ISD411B-M	6 SETS	17.50	0.51'
CONTAINS	CTN	KGS	CUFT

17 11 - DEEP IMPACT SOCKET 10-12-13-14-15-16-17-18-19-22-24MM



1/2"DR. 13PCS DEEP IMPACT SOCKET SET

RS-ISD413A-M	5 SETS	22.60	0.53'
CONTAINS	CTN	KGS	CUFT

17 13 - DEEP IMPACT SOCKET
10-12-13-14-15-17-19-21-22-24-27-30-32MM



3/4"DR. 8PCS DEEP IMPACT SOCKET SET

RS-ISD608A-M	3 SETS	21.30	0.42'
CONTAINS	CTN	KGS	CUFT

17 8 - DEEP IMPACT SOCKET 22-24-27-30-32-36-38-41MM

3/8" 1/2"

IMPACT SOCKET / DEEP IMPACT SOCKET



3/8" DR. IMPACT SOCKET

ITEM NO.	SIZE	ITEM NO.	SIZE
8053-53-06	6mm	8053-53-13	13mm
8053-53-07	7mm	8053-53-14	14mm
8053-53-08	8mm	8053-53-15	15mm
8053-53-09	9mm	8053-53-16	16mm
8053-53-10	10mm	8053-53-17	17mm
8053-53-11	11mm	8053-53-18	18mm
8053-53-12	12mm	8053-53-19	19mm

1/2" DR. IMPACT SOCKET

ITEM NO.	SIZE	PCS/BOX	PCS/CTN	ITEM NO.	SIZE	PCS/BOX	PCS/CTN
8054-53-08	8mm	16	320	8054-53-20	20mm	10	200
8054-53-09	9mm	16	320	8054-53-21	21mm	10	150
8054-53-10	10mm	16	320	8054-53-22	22mm	10	150
8054-53-11	11mm	16	320	8054-53-23	23mm	10	150
8054-53-12	12mm	16	320	8054-53-24	24mm	10	150
8054-53-13	13mm	16	320	8054-53-25	25mm	10	120
8054-53-14	14mm	16	320	8054-53-26	26mm	10	120
8054-53-15	15mm	10	200	8054-53-27	27mm	10	120
8054-53-16	16mm	10	200	8054-53-28	28mm	10	120
8054-53-17	17mm	10	200	8054-53-29	29mm	10	120
8054-53-18	18mm	10	200	8054-53-30	30mm	10	120
8054-53-19	19mm	10	200	8054-53-32	32mm	8	96

DEEP IMPACT SOCKET



3/8" DR. DEEP IMPACT SOCKET

ITEM NO.	SIZE	ITEM NO.	SIZE
8063-53-06	6mm	8063-53-13	13mm
8063-53-07	7mm	8063-53-14	14mm
8063-53-08	8mm	8063-53-15	15mm
8063-53-09	9mm	8063-53-16	16mm
8063-53-10	10mm	8063-53-17	17mm
8063-53-11	11mm	8063-53-18	18mm
8063-53-12	12mm	8063-53-19	19mm

1/2" DR. DEEP IMPACT SOCKET

ITEM NO.	SIZE	PCS/BOX	PCS/CTN	ITEM NO.	SIZE	PCS/BOX	PCS/CTN
8064-53-08	8mm	15	120	8064-53-20	20mm	10	80
8064-53-09	9mm	15	120	8064-53-21	21mm	10	80
8064-53-10	10mm	15	120	8064-53-22	22mm	10	80
8064-53-11	11mm	15	120	8064-53-23	23mm	10	80
8064-53-12	12mm	15	120	8064-53-24	24mm	10	80
8064-53-13	13mm	15	120	8064-53-25	25mm	10	60
8064-53-14	14mm	10	100	8064-53-26	26mm	10	60
8064-53-15	15mm	10	100	8064-53-27	27mm	10	60
8064-53-16	16mm	10	100	8064-53-28	28mm	10	60
8064-53-17	17mm	10	80	8064-53-29	29mm	10	60
8064-53-18	18mm	10	80	8064-53-30	30mm	10	50
8064-53-19	19mm	10	80	8064-53-32	32mm	8	40



RUNG SEE
INDUSTRY CO., LTD

IMPACT SOCKET 3/4" 1" / DEEP IMPACT SOCKET



3/4" DR. IMPACT SOCKET

ITEM NO.	SIZE	PCS/BOX	ITEM NO.	SIZE	PCS/BOX
8056-53-17	17mm	10	8056-53-32	32mm	11
8056-53-18	18mm	10	8056-53-33	33mm	8
8056-53-19	19mm	10	8056-53-34	34mm	8
8056-53-20	20mm	10	8056-53-35	35mm	7
8056-53-21	21mm	10	8056-53-36	36mm	7
8056-53-22	22mm	10	8056-53-38	38mm	5
8056-53-23	23mm	10	8056-53-40	40mm	5
8056-53-24	24mm	10	8056-53-41	41mm	5
8056-53-25	25mm	12	8056-53-42	42mm	4
8056-53-26	26mm	12	8056-53-46	46mm	4
8056-53-27	27mm	12	8056-53-50	50mm	3
8056-53-28	28mm	12	8056-53-55	55mm	3
8056-53-29	29mm	12	8056-53-60	60mm	3
8056-53-30	30mm	12			



1" DR. IMPACT SOCKET

ITEM NO.	SIZE	ITEM NO.	SIZE	ITEM NO.	SIZE
8051-53-19	19mm	8051-53-34	34mm	8051-53-54	54mm
8051-53-20	20mm	8051-53-35	35mm	8051-53-55	55mm
8051-53-22	22mm	8051-53-36	36mm	8051-53-58	58mm
8051-53-23	23mm	8051-53-37	37mm	8051-53-60	60mm
8051-53-24	24mm	8051-53-38	38mm	8051-53-63	63mm
8051-53-25	25mm	8051-53-39	39mm	8051-53-65	65mm
8051-53-26	26mm	8051-53-40	40mm	8051-53-67	67mm
8051-53-27	27mm	8051-53-41	41mm	8051-53-70	70mm
8051-53-28	28mm	8051-53-42	42mm	8051-53-71	71mm
8051-53-29	29mm	8051-53-44	44mm	8051-53-75	75mm
8051-53-30	30mm	8051-53-46	46mm	8051-53-77	77mm
8051-53-31	31mm	8051-53-48	48mm	8051-53-80	80mm
8051-53-32	32mm	8051-53-50	50mm	8051-53-85	85mm
8051-53-33	33mm	8051-53-52	52mm	8051-53-90	90mm

DEEP IMPACT SOCKET



3/4" DR. DEEP IMPACT SOCKET

ITEM NO.	SIZE	PCS/BOX	ITEM NO.	SIZE	PCS/BOX
8066-53-17	17mm	12	8066-53-30	30mm	10
8066-53-18	18mm	12	8066-53-32	32mm	10
8066-53-19	19mm	12	8066-53-33	33mm	10
8066-53-20	20mm	10	8066-53-34	34mm	10
8066-53-21	21mm	10	8066-53-35	35mm	5
8066-53-22	22mm	10	8066-53-36	36mm	5
8066-53-23	23mm	10	8066-53-38	38mm	5
8066-53-24	24mm	10	8066-53-40	40mm	5
8066-53-25	25mm	10	8066-53-41	41mm	5
8066-53-26	26mm	10	8066-53-42	42mm	5
8066-53-27	27mm	10	8066-53-46	46mm	4
8066-53-28	28mm	10	8066-53-50	50mm	4
8066-53-29	29mm	10			



1" DR. DEEP IMPACT SOCKET

ITEM NO.	SIZE	ITEM NO.	SIZE
8061-53-19	19mm	8061-53-32	32mm
8061-53-20	20mm	8061-53-33	33mm
8061-53-22	22mm	8061-53-34	34mm
8061-53-23	23mm	8061-53-35	35mm
8061-53-24	24mm	8061-53-36	36mm
8061-53-25	25mm	8061-53-38	38mm
8061-53-26	26mm	8061-53-41	41mm
8061-53-27	27mm	8061-53-42	42mm
8061-53-28	28mm	8061-53-46	46mm
8061-53-29	29mm	8061-53-50	50mm
8061-53-30	30mm		

IMPACT ACCESSORIES



1/2" DR. IMPACT HEXAGON BIT SOCKET

ITEM NO.	SIZE	L (mm)	PCS/CTN	CUFT
9104-857-080-04	H4	80	200	0.33'
9104-857-080-05	H5	80	200	0.33'
9104-857-080-06	H6	80	200	0.33'
9104-857-080-07	H7	80	200	0.33'
9104-857-080-08	H8	80	200	0.33'
9104-857-080-10	H10	80	150	0.33'
9104-857-080-12	H12	80	150	0.33'
9104-857-080-14	H14	80	150	0.33'
9104-857-080-17	H17	80	100	0.22'



1/2" DR. IMPACT STAR BIT SOCKET

ITEM NO.	SIZE	L (mm)	PCS/CTN	CUFT
9108-857-080-25	T25	80	200	0.33'
9108-857-080-30	T30	80	200	0.33'
9108-857-080-40	T40	80	200	0.33'
9108-857-080-45	T45	80	200	0.33'
9108-857-080-50	T50	80	200	0.33'
9108-857-080-55	T55	80	150	0.33'
9108-857-080-60	T60	80	150	0.33'
9108-857-080-70	T70	80	100	0.22'
9108-857-080-80	T80	80	100	0.22'



IMPACT UNIVERSAL JOINT

ITEM NO.	SIZE	PCS/BOX	PCS/CTN	CUFT
5211-35	3/8" DR.	20	200	0.7'
5211-45	1/2" DR.	15	150	0.7'
5211-65	3/4" DR.	10	100	0.7'
5211-15	1" DR.	5	50	0.7'



IMPACT SOCKET ADAPTOR

ITEM NO.	SIZE	PCS/BOX	PCS/CTN	CUFT
8323-95	3/8" FX 1/2" M	20	400	0.48'
8324-95	1/2" FX 3/8" M	15	300	0.48'
8325-95	1/2" FX 3/4" M	10	200	0.48'
8326-95	3/4" FX 1/2" M	4	80	0.48'
8327-95	3/4" FX 1" M	2	40	0.48'



IMPACT EXTENSION BAR

ITEM NO.	SIZE	PCS/BOX	PCS/CTN	CUFT
7139-5108-03	3/8" DR.	20	300	0.36'
7139-5108-06	3/8" DR.	10	150	0.36'
7159-5108-03	1/2" DR.	15	150	0.41'
7159-5108-05	1/2" DR.	10	100	0.4'
7159-5108-10	1/2" DR.	5	50	0.4'
7169-5108-04	3/4" DR.	4	24	0.6'

ITEM NO.	SIZE	PCS/BOX	PCS/CTN	CUFT
7169-5108-07	3/4" DR.	2	12	0.61'
7169-5108-10	3/4" DR.	2	12	0.61'
7169-5108-13	3/4" DR.	2	8	0.6'
7119-5108-07	1" DR.	2	12	0.61'
7119-5108-10	1" DR.	2	12	0.61'
7119-5108-13	1" DR.	2	8	0.6'



RUNG SEE
INDUSTRY CO., LTD

TORQUE WRENCH



1/4"DR. TORQUE WRENCH

ITEM NO.	SET/ BOX	SET/ CTN	G.W/ KGS	CUFT
RS-TW2A-002024-1BL	1	20	14.00	0.9'
CONTENTS	2-24NM & 0.2-2.4KGM BLOW MOLD CASE			



3/8"DR. TORQUE WRENCH

ITEM NO.	SET/ BOX	SET/ CTN	G.W/ KGS	CUFT
RS-TW3A-007105-1BL	1	15	17.50	1.03'
CONTENTS	7-105NM & 0.7-10.7 KGM BLOW MOLD CASE			



1/2"DR. TORQUE WRENCH

ITEM NO.	SET/ BOX	SET/ CTN	G.W/ KGS	CUFT
RS-TW4A-028210-1BL	1	12	20.00	1.3'
CONTENTS	28-210NM & 2.9-21.4 KGM BLOW MOLD CASE			

1/2"DR. TORQUE WRENCH

ITEM NO.	SET/ BOX	SET/ CTN	G.W/ KGS	CUFT
RS-TW4C-070350-1BL	1	8	22.00	0.88'
CONTENTS	70-350NM & 7.13-35.69 KGM BLOW MOLD CASE			



3/4"DR. TORQUE WRENCH

ITEM NO.	SET/ BOX	SET/ CTN	G.W/ KGS	CUFT
RS-TW6B-070420-1BL	1	6	21.00	1.1'
CONTENTS	70-420NM & 7.14-42.8 KGM BLOW MOLD CASE			

3/4"DR. TORQUE WRENCH

ITEM NO.	SET/ BOX	SET/ CTN	G.W/ KGS	CUFT
RS-TW6C-140700-1BL	1	2	15.00	1.2'
CONTENTS	140-700NM & 14.28-71.38 KGM BLOW MOLD CASE			



RUNG SEE INDUSTRY CO.,LTD

ADD : NO.11, XINREN 4TH ST., DALI DIST., TAICHUNG CITY, TAIWAN (R.O.C)

TEL : +886-4-22782538 FAX : +886-4-22782774

E-MAIL : rungsee@ms8.hinet.net

WEBSITE : <http://www.rungsee.com>



YOUR BEST PARTNERS ◀◀◀◀



RUNG SEE PROFESSIONAL QUALITY & WORTH MORE THAN ITS COST